LAKONIKOS '71

Digitized by the Internet Archive
in 2022 with funding from
North Carolina Digital Heritage Center

https://archive.org/details/lakonikos7103jess

Us . . .

In this world of suffering and bombing
distinction and extinction
integration and investigation
inspiration and frustration

OLIVIA RANEY LIBRARY
4016 Carya Drive
Raleigh, NC 27610

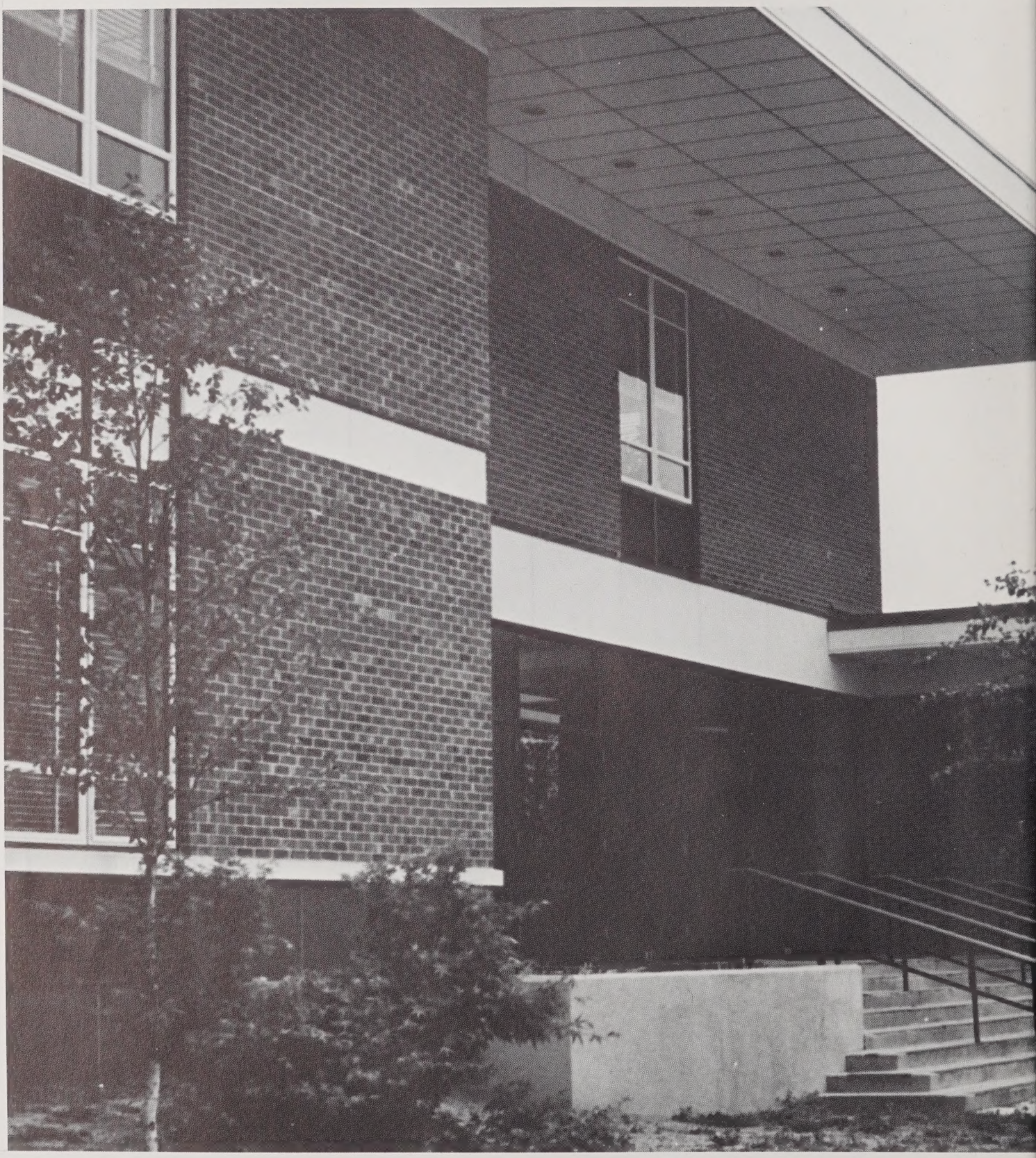

We are Sanderson
such a minute speck
yet vital and vivid
we speak,
expressing ourselves
graphically and placidly
conservatively
and liberally
youthfully and carelessly
helplessly and hopefully
hopefully –

hopefully . . .
that we may be heard
as we continue
in our expressions
and confessions
our contemplations
and revelations
of our lives together
as elements of Sanderson

youthfully and carelessly . . .
some scornfully observe and say that
we are the youth of today
yet pay their scorn no mind;
"Let us go then, you and I"
not with Eliot and Shakespeare
but momentarily with youth
(for there will be time for the other)
youth is an optimist
so why do we cower as he
beckons?
Could it be that age,
the eternal pessimist
has the upper hand?

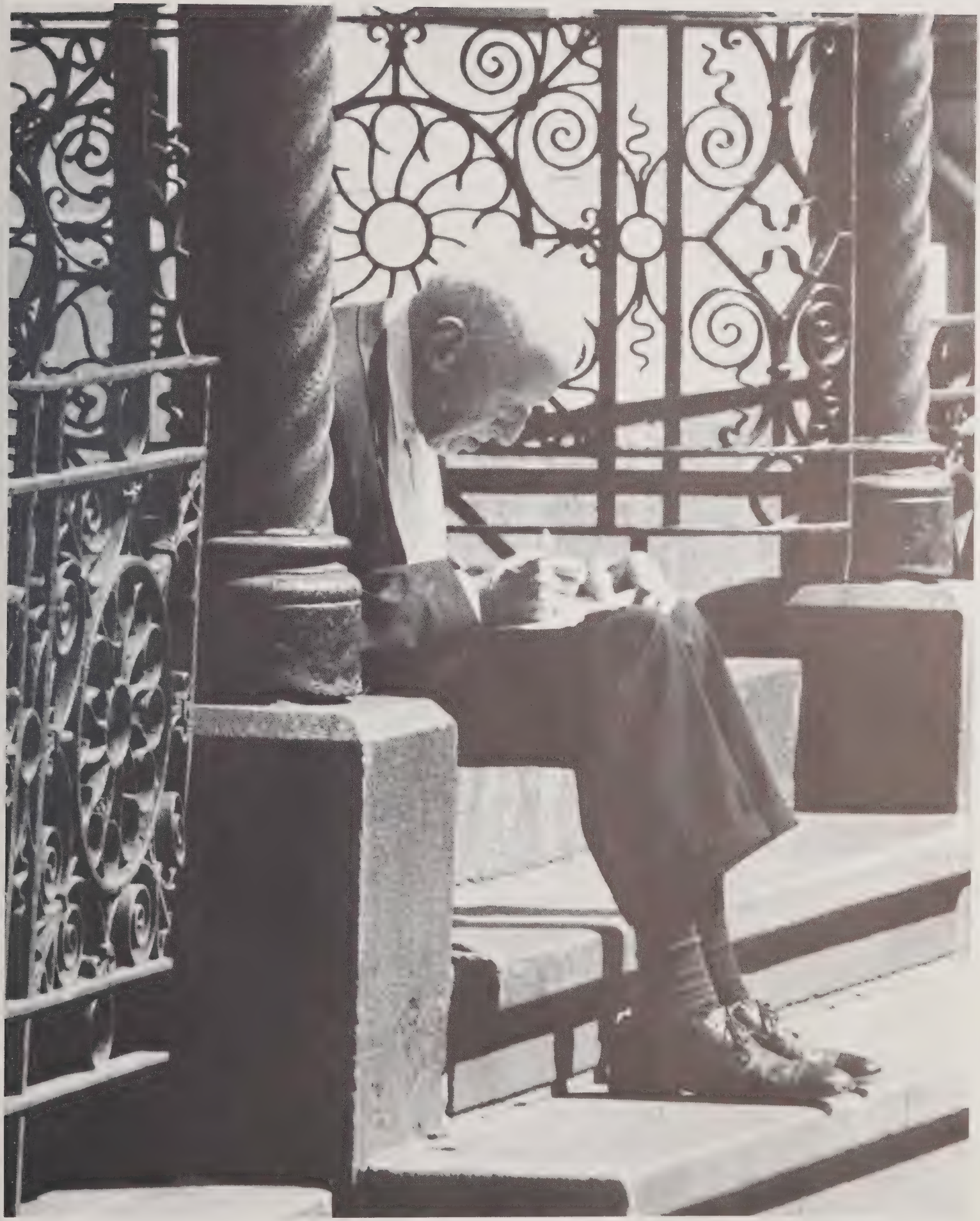

Fear not, for behold
the strength of youth and
the wisdom of age
have formed a team

Let us go then, you and I" and express ourselves as youth (for there will be time for the other)

WIDEWORLD PHOTOS

A time to learn about people and relate to a
world today in which everyone wants everything
yet few are willing to give.
A time to identify with more and display apathy
for less — to express concern and love
for a life that's free to live.
A time to act in present tense
for riddles that poke at the future
are unanswered or misinterpreted
or explained when the future is past.
A time when now is the answer
to a question that's never been clear;

make the expressions of life be those of today
for suppose today is the last

In this world of overbearing
opinions and dominions
"we will walk with each other,
we will walk hand in hand"
thus our depressions
our failures
our confessions
our victories
our handicaps
our contemplations
our ideals
our impulses
our injuries
our discriminations
our hesitations
and our expressions
(proud as we are often observed
with scorn)
are those of one life,
not a multitude.

Express and believe, Spartans . . .

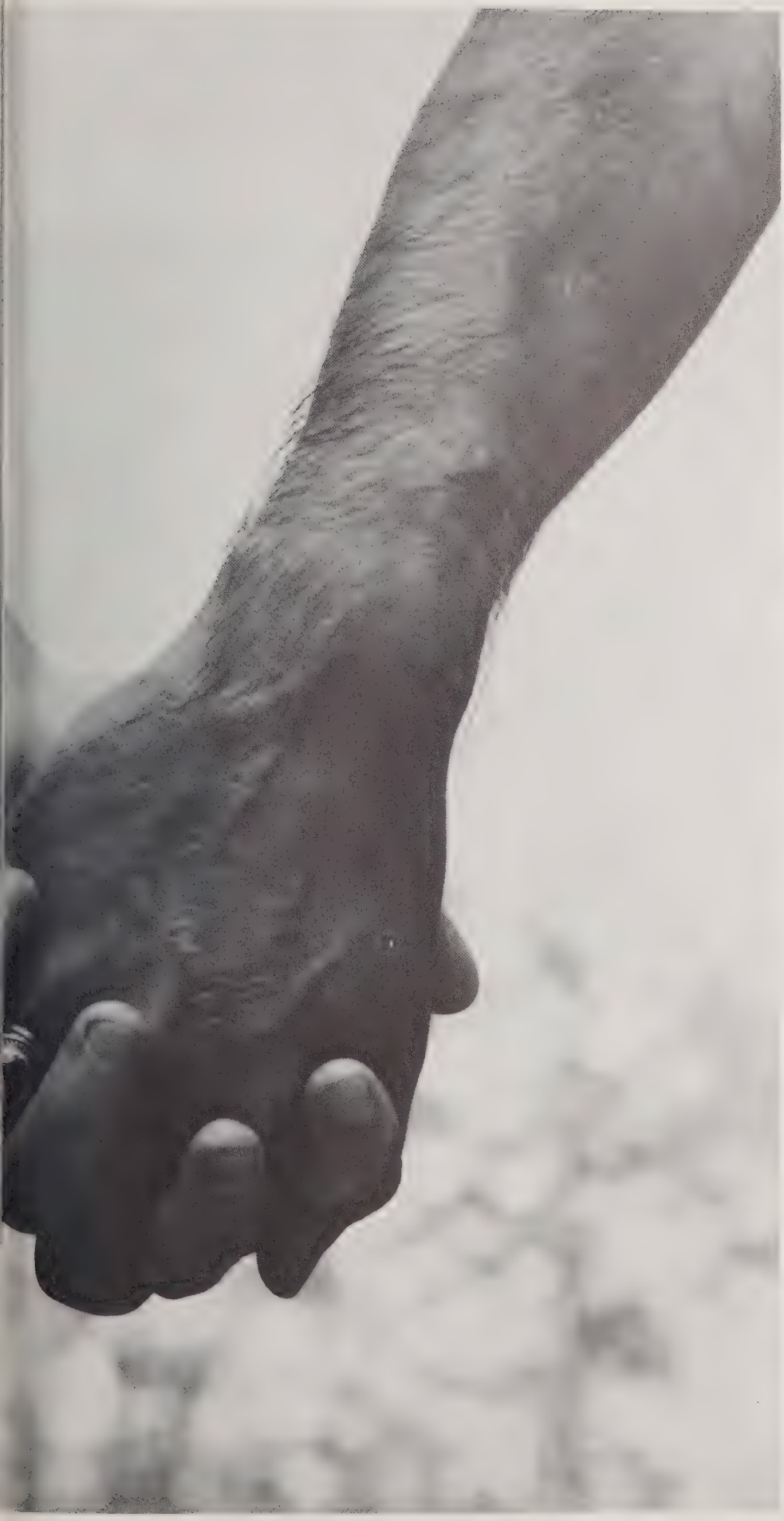

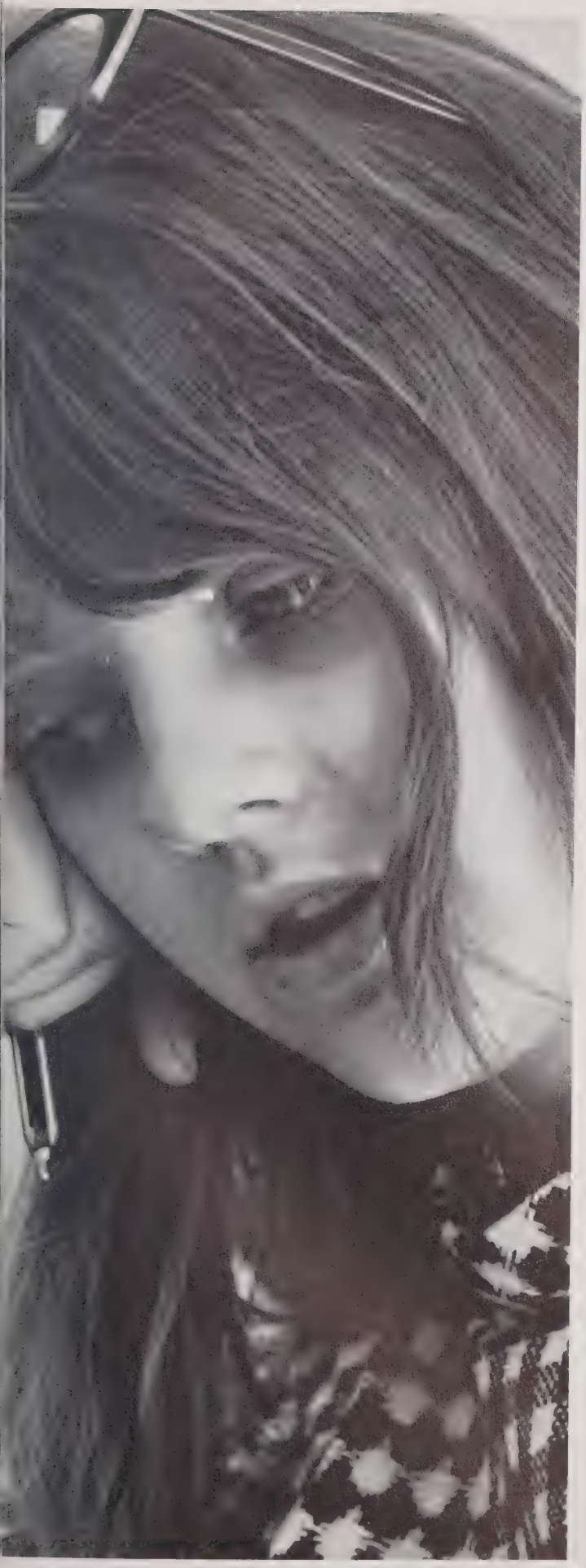

LAKONIKOS '71

TABLE OF CONTENTS

INTRODUCTION	1-16
ACTIVITIES OF A YEAR: BEGINNING	18-55
ACADEMICS	56-77
PEOPLE	78-189
ADMINISTRATION	80
FACULTY	82
SOPHOMORES	92
JUNIORS	108
MEMORIAL PAGES	122
SENIORS	124
STUDENT COUNCIL	150
CLUBS	160
TEAMS AND ORGANIZATIONS	170
STAFF	184
SENIOR DIRECTORY	190
ADVERTISING	196-213
ACTIVITIES OF A YEAR: ENDING	214-228
HUMANITIES	216
GRADUATION	220

JESSE O. SANDERSON HIGH SCHOOL
RALEIGH, NORTH CAROLINA
VOLUME 3

OLIVIA RANEY LIBRARY
4016 Carya Drive
Raleigh, NC 27610

An Apple A Day . . .

Another year, another day and another apple for Robyn Williams.

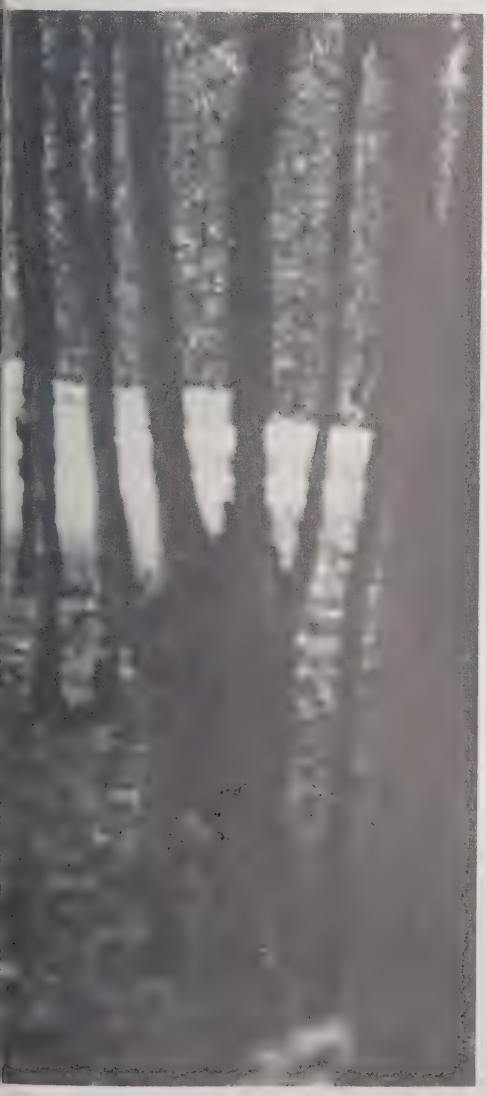

Sanderson welcomed us warmly, glad to be alive again . . .

There were old friends to greet and new friends yet to be found and as always, there was a tearful goodbye to summer . . .

And suddenly there was a chance to begin again, to perhaps express ourselves differently; another chance to build a successful future . . .

Each of us hoped that this year we would discover the reason for our existence and a purpose for our lives . . .

It seemed strange without the class of '70 and as seniors, there was a private moment for each of us right at the beginning when we stopped and thought, "Where will I be a year from now?"

September brought the typical uncertainty, freshness, and enthusiasm of the Sophomore to whom adventure beckoned . . .

Soon there would be the curiosity of new classes, the inevitable carrying (and cursing) of books and hopefully, some insight into the meaning of unity.

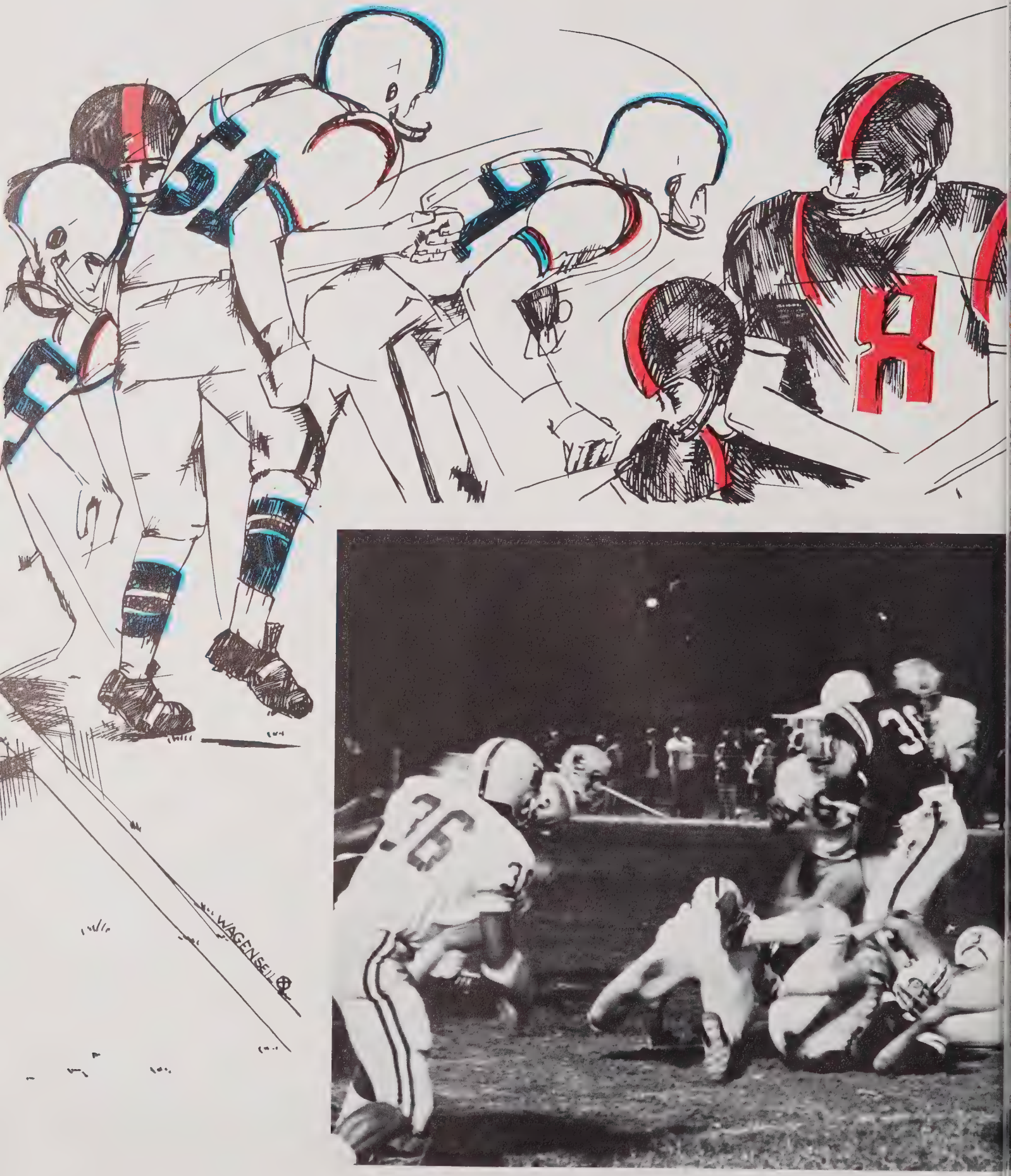
WAGENSELL

Endless afternoons in Death Valley . . . kill . . .
to the 50 and back . . . suicides . . . run hard . . .
sweat a little . . . make it hurt . . . hustle, boys . . .
kill . . . you should've had him . . . grind . . .
think . . . don't stop — work it out . . . a puzzle
with 46 lost pieces . . . press . . . daylight in the
line . . . get that foot higher . . . kill . . .
harder . . . sick . . . the agony . . .

FOOTBALL

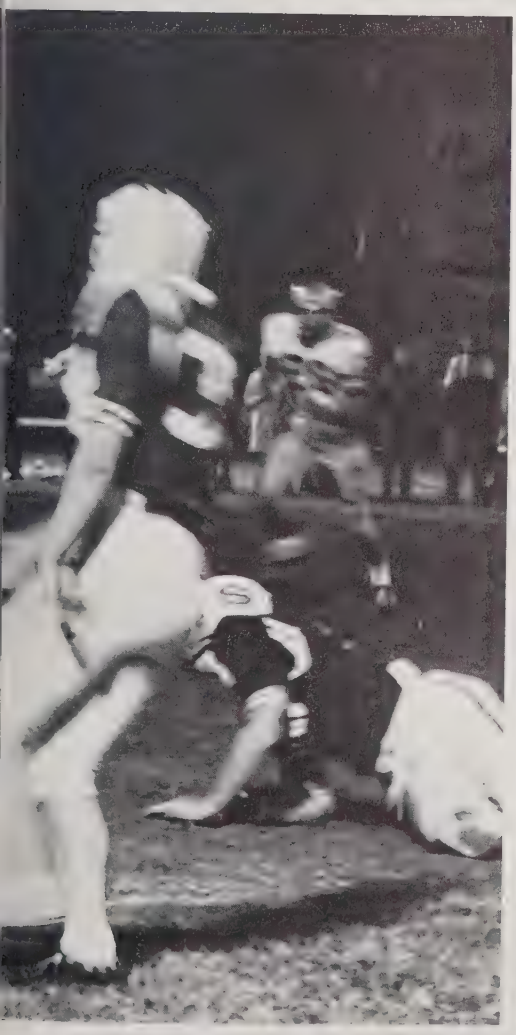

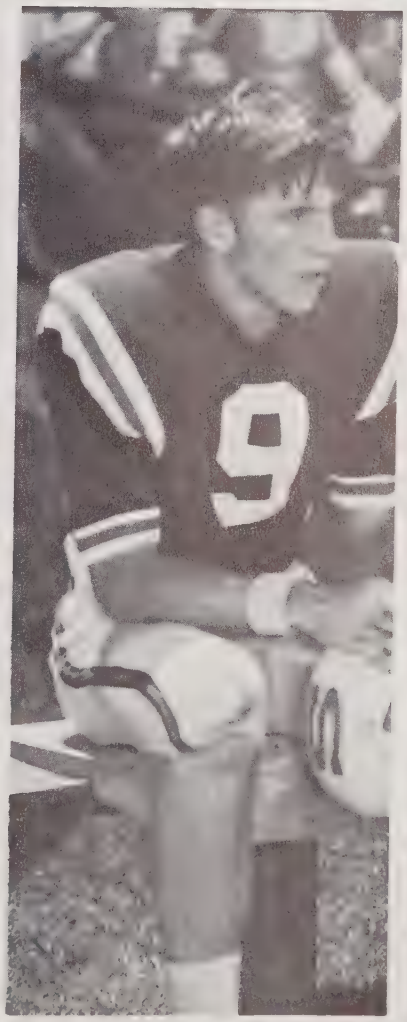

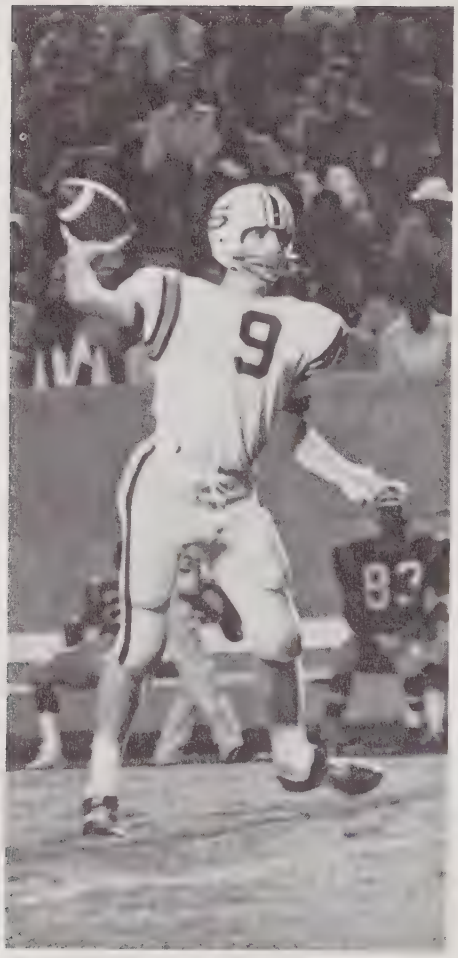
9
83

Coke

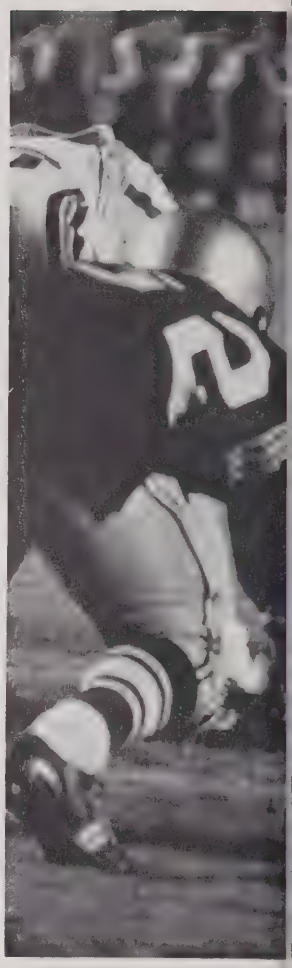

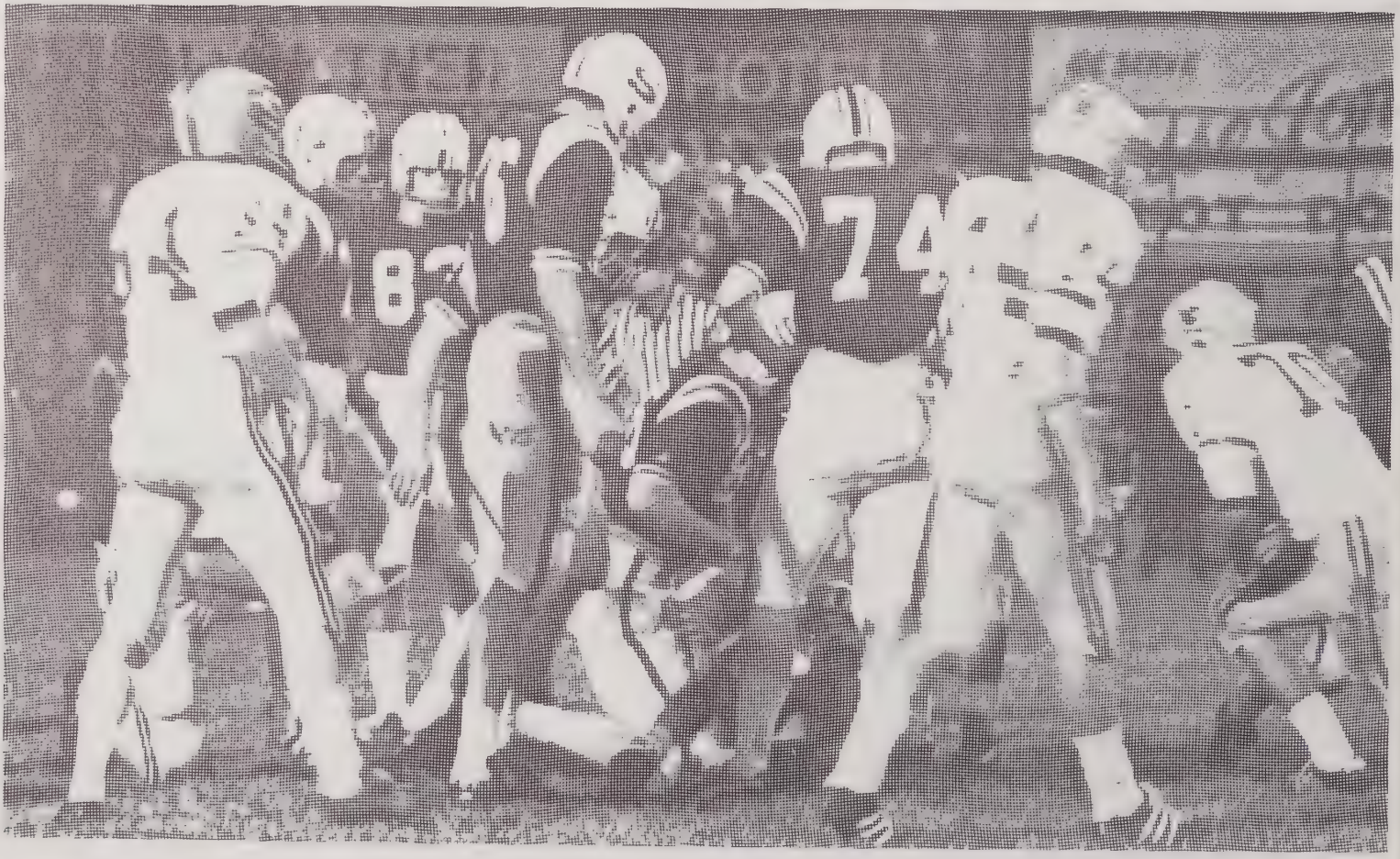
18
74

Silence . . .
a prayer . . .
ready . . .
mass desire . . .
frenzied warm-ups . . .
"Welcome,
Ladies and gentlemen" . . .
psyche . . .
"Spartans of Sanderson" . . .
Kill . . .
This is for real . . .
a performance of skill . . .
a display of brawn . . .
expressions as a team . . .
46 pieces fitting together . . .
left half at one sweep . . .
down — go . . .
TD . . .
the ecstasy.

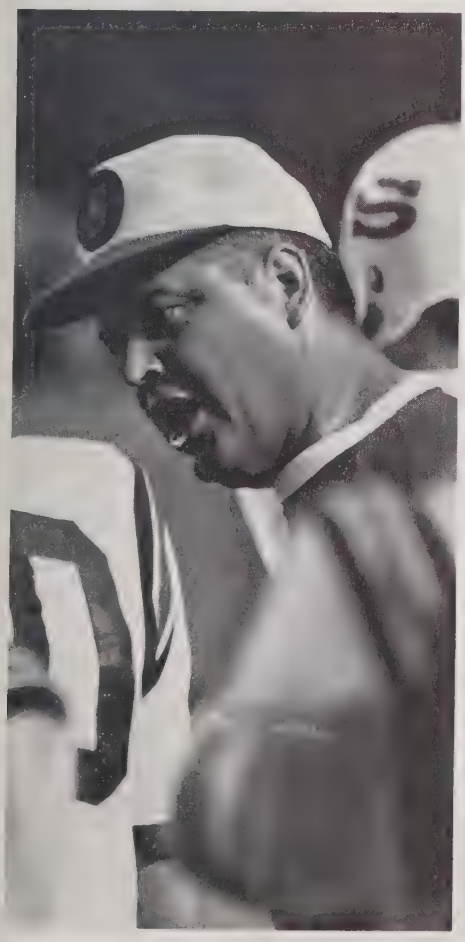

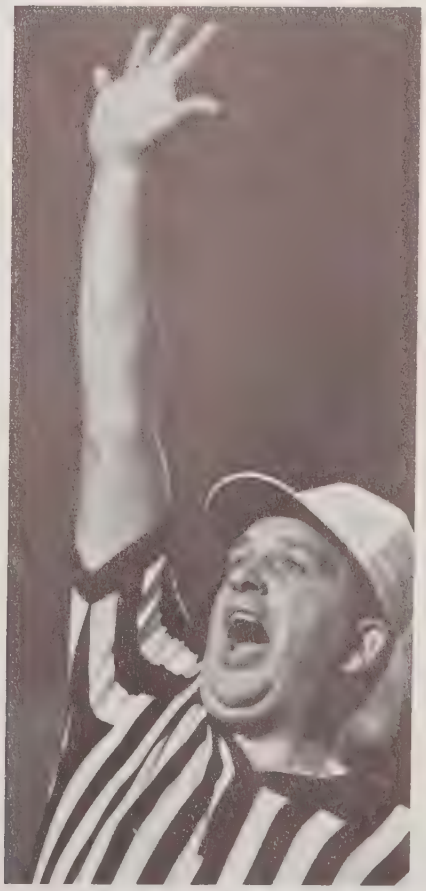

Homecoming

[illegible] Wirle, sponsored by the [illegible] team

A. Mary Wood Meecham, sponsored by the Student Council

A. Judy Rawlins, sponsored by the Senior Class

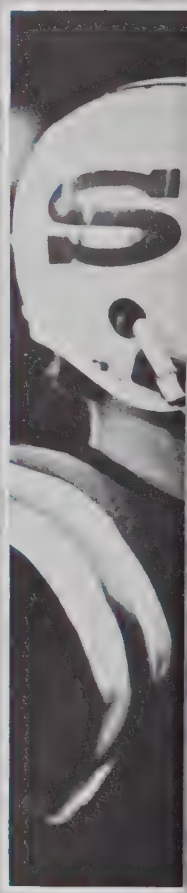

A. Gail Preiss, sponsored by the Interclub Council

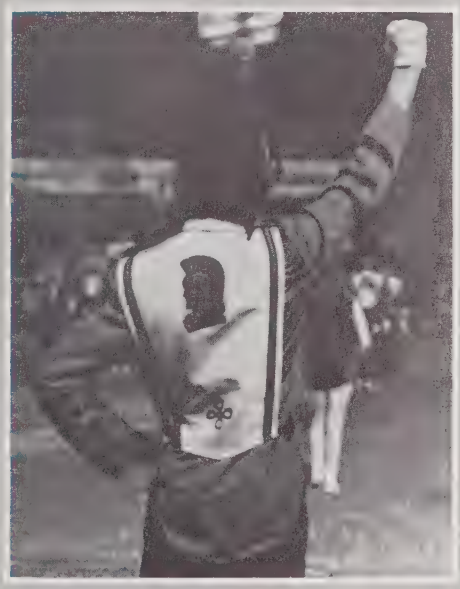

A. Merry Anderson, sponsored by the Junior Varsity Football Team

Leigh Taylor, sponsored by the Sophomore Class

Liz Carter, sponsored by the
r Class

SOCCER

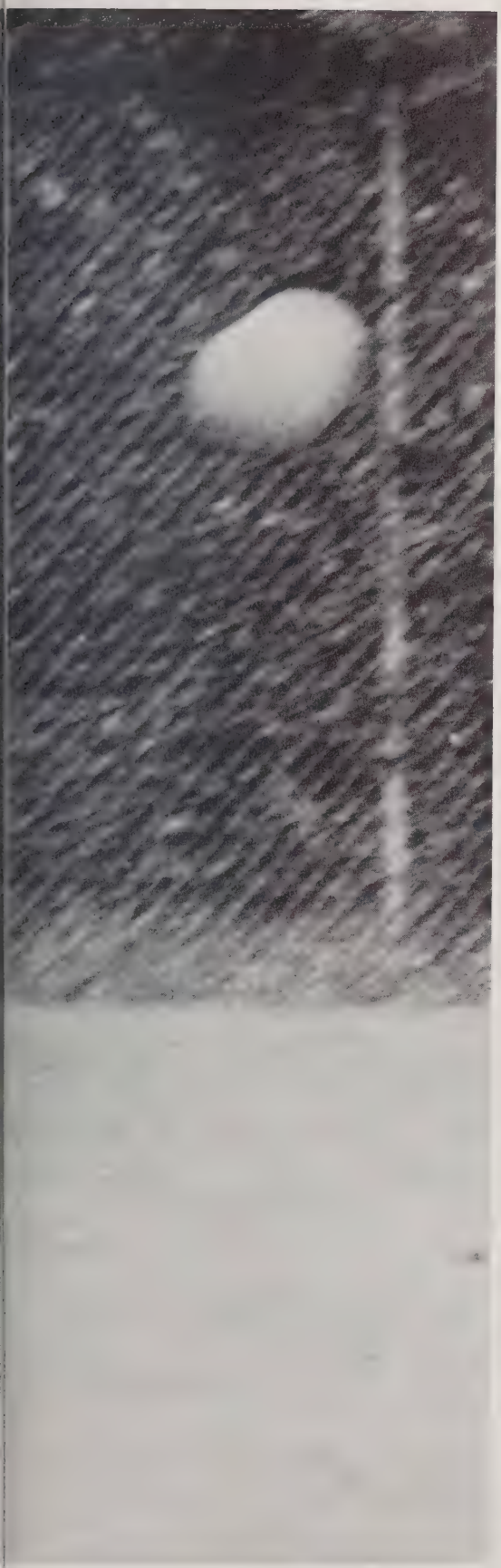

Hardly recognized by SHS
But a determined team . . .
Sweating in workouts
and psyching for games
just like other teams . . .
Throw-ins and blocks
Cornerkicks and goals
Eight wins, no losses . . .
A championship game
A tie . . .

WE'VE GOT IT ALL TOGETHER NOW

A season that very few dared to predict but far better than any prediction . . .

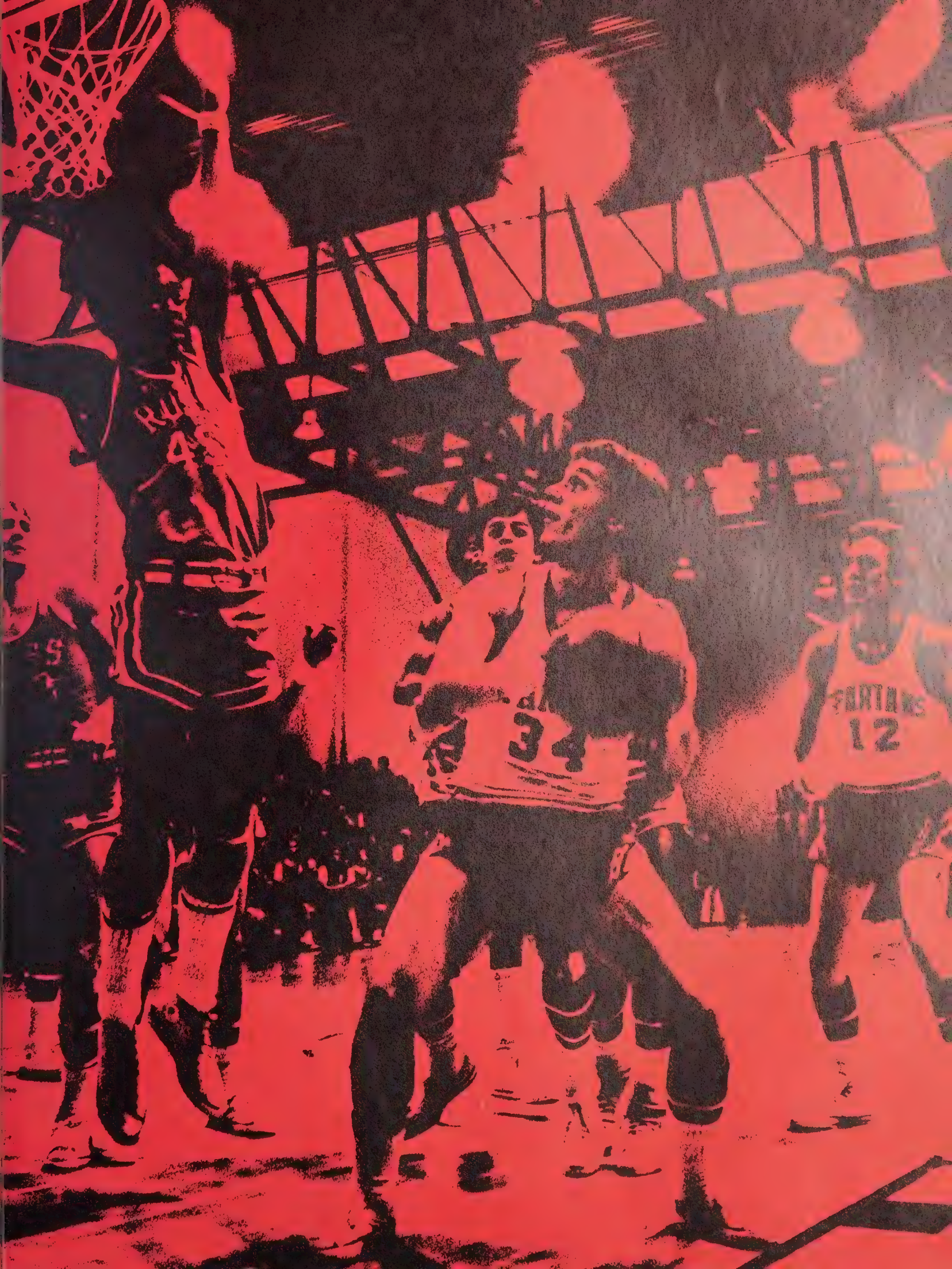
3
12

teamwork (tem wurk), n. Work as done by a team; hence, united or concerted effort as distinguished from individual work.

— It's the name of the game —

With three seniors, ten juniors, and a sophomore, the Sanderson Supermen came breaking through brick walls or whatever appeared before them . . .

And one more dent was made in the wall between the Spartan cagers and a winning season . . .

We'll break it down next year because "We've got it all together now . . ."

CAPS

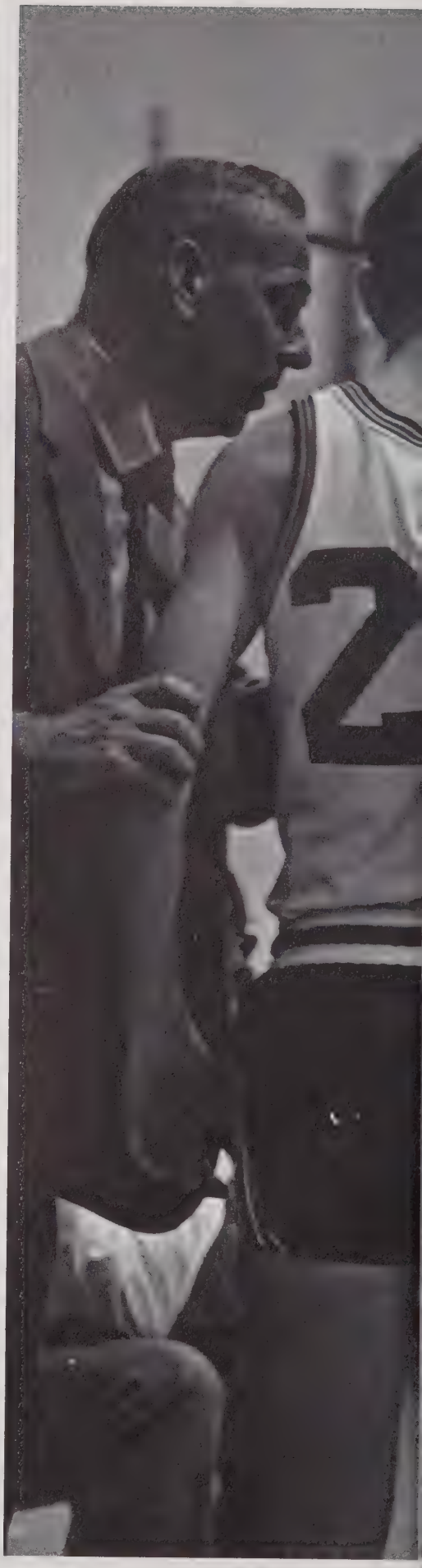

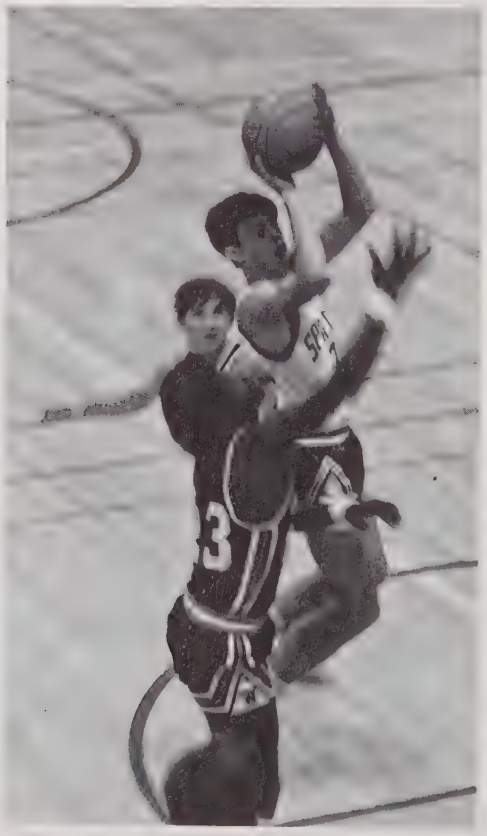

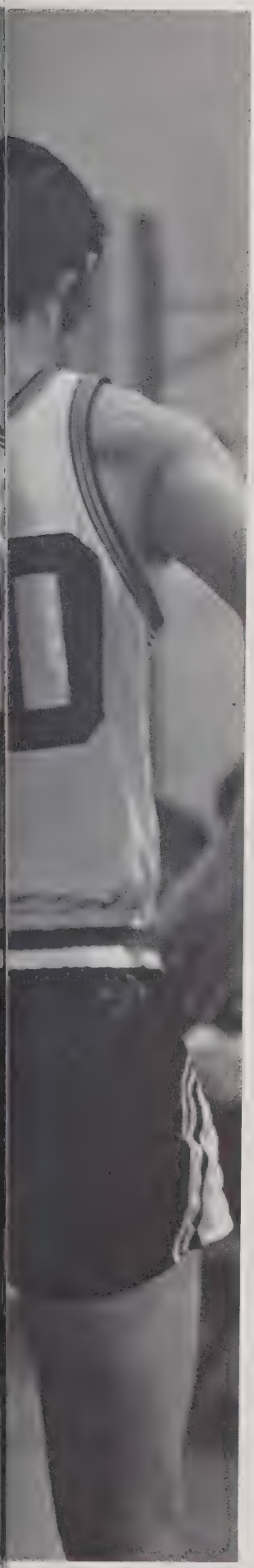

33
22
23

EXAMS

Burning the midnight (at least) oil . . . a two-hour paper to write on a question that's longer than its answer . . . short fingernails . . . sudden serious thoughts of summer school . . . "Maybe she'll curve them 40 points" . . . All those blanks . . . all those problems . . . why didn't I take better notes? . . . four down and one to go and then only 4½ more months of school . . . total frustration . . .

E AMS

Into a Beautiful Land

A.

B.

C.

A: Maid of Honor: Edith Parker Herring escorted by James Roy Stimmel. B: Mascots: Susan Strickland; Perri Allen; Bridgett Ireland. C: Queen of the Court: Carol Landt escorted by Jeffrey Lee Cohen.

A.

A: Patricia Ann Holland escorted by Lary Shane Larson; Cynthia Elaine White escorted by Robert Herman Charest, Jr.; Katherine Lee Beasley escorted by Steven Anthony Janesick.

B: Martha Faye Wolff escorted by Isham Faison Hicks; Rita Louise Logan escorted by Peter O'Neill Brisley; Ann Louise Clemmer escorted by Steven Clark Sapp.

C: Ellen Lanier Teague escorted by David Bart Goldstein; Donna Leigh Lesesne escorted by Colin Campbell Brown; Claudia Leigh Taylor escorted by Thomas Harrison Fetzer, Jr.

We are here today, you and I, together.
We have many questions, hopes, dreams for the future;
We know what we are, what we would like to be,
But at times we are lost, alone in a world
That can be cold and cruel — a world that has lost all color.

Each of us is searching, reaching for a dream
That can only be found in the heart;
But dreams are like sunlight: they come and go,
Shine brighter than gold, but can never be held in the hand.
Someday color will come into the world
And the beautiful land will be ours.

That memorable night featuring Honey Pot,
the "buckinest donkey on earth" . . .
Saddle (or lack of saddle) for
days after . . .
"Yes, little lady,
in this one bottle you have enough miracle
cleaner to clean 8000 windows, 116 cats,
75 cars, and 39 children." . . .
"Man who brush teeth with Rex said to
have 'Rex' appeal" . . .
A new national sales record for Nasco
by the Class of 71 . . .
"We are the Murphy House Barbeque Piglets" . . .
Everything you ever dreamed of in that
ravishing Sweetheart Swine . . .
Something new and different this year from
the Sophomores — candy . . .

HELLO— I'M... FROM SANDERSON SELLING...

YIELD
Right
OF
Way

REX

Phone

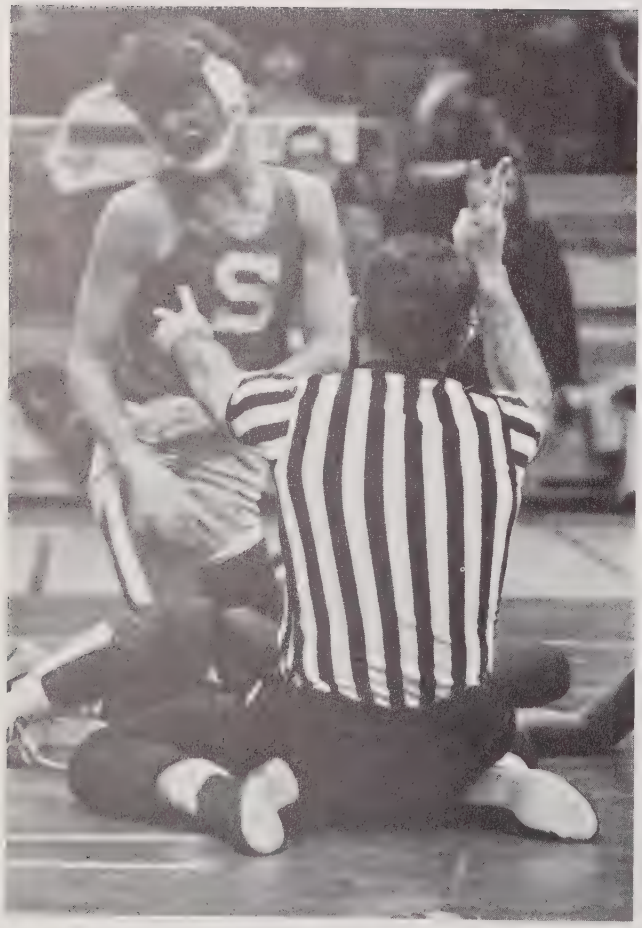

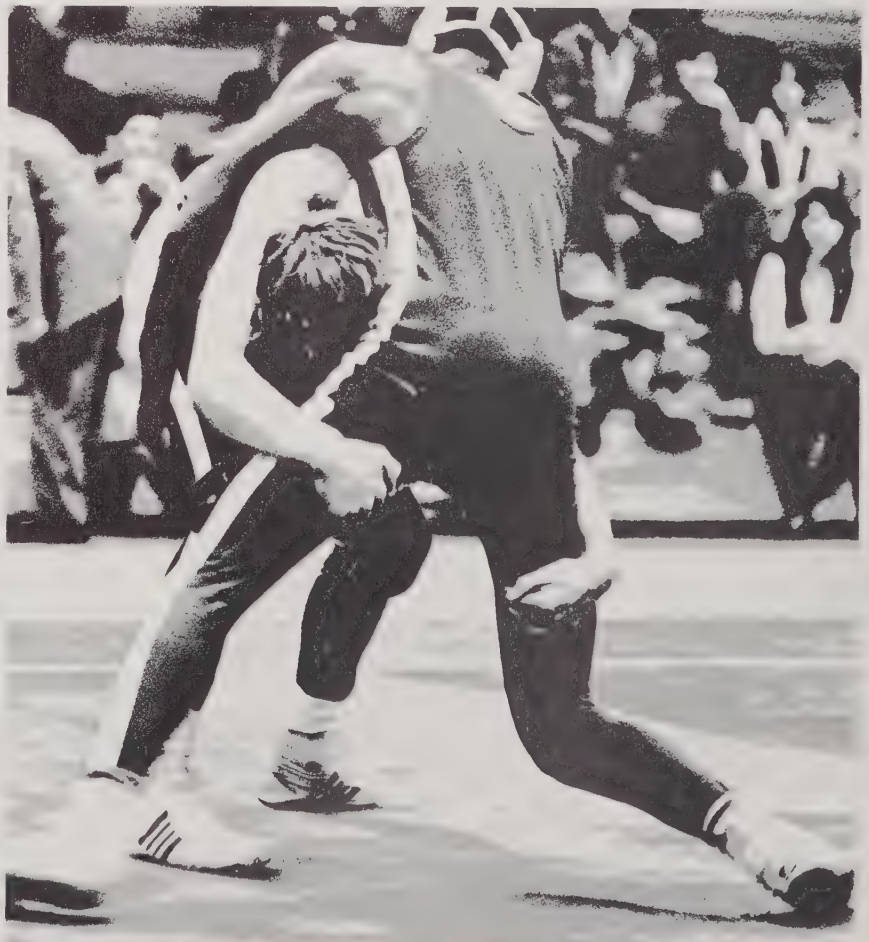

WRESTLING

A longing for the freedom to eat real food . . .
Laps through the isolated halls . . .
Only two more pounds . . .
Twisting our bodies to the absolute limit . . .
Learning the importance of being loosened up . . .
A profound appreciation of rugged contact . . .
The unbelievable satisfaction of having my are raised
high for all the world to see that I am a Spartan . . .
This is true victory . . .

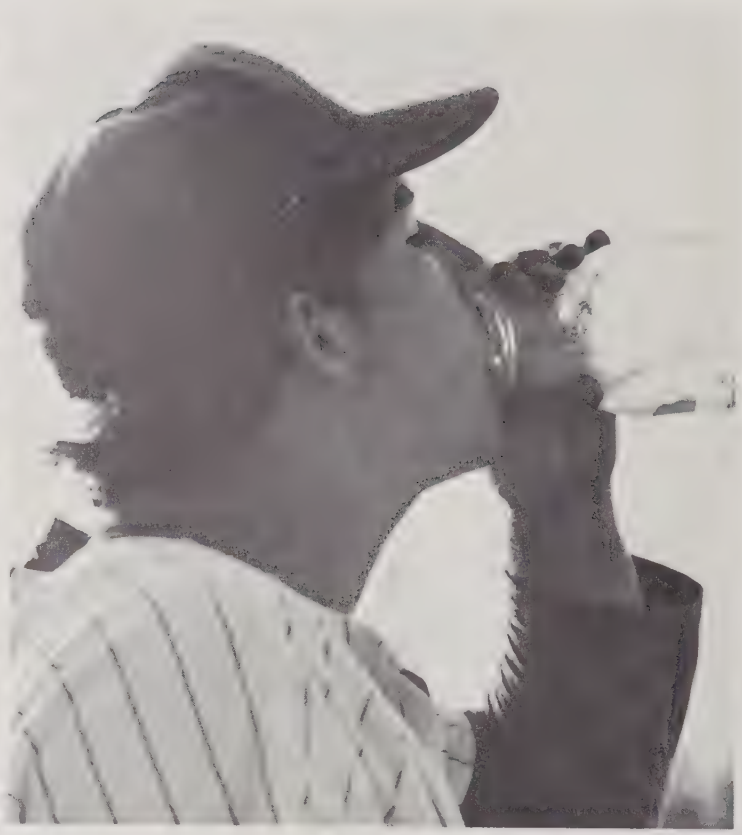

DOUBLE! HOME! SAFE! VICTORY!

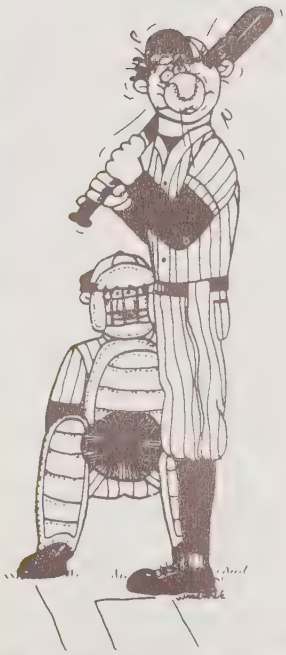

TRACK

JUNIOR CLASS BARBEQUE

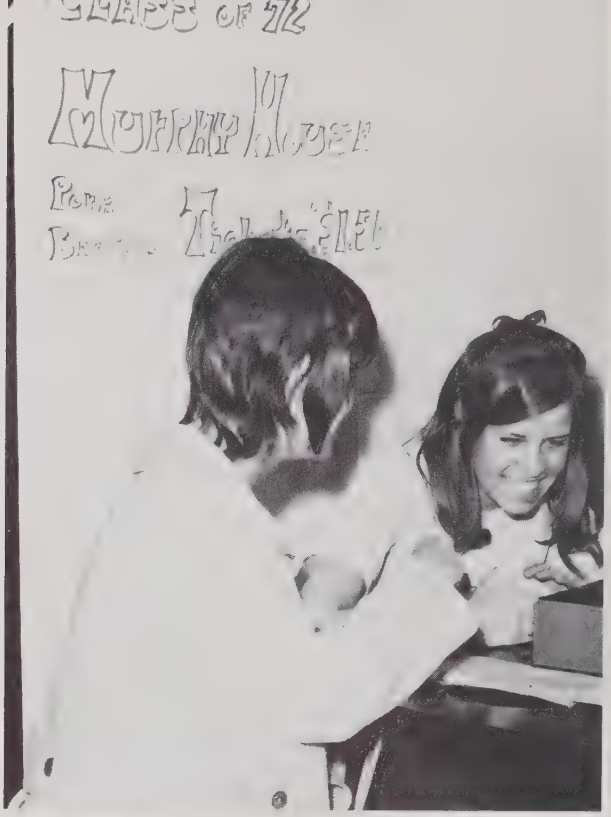

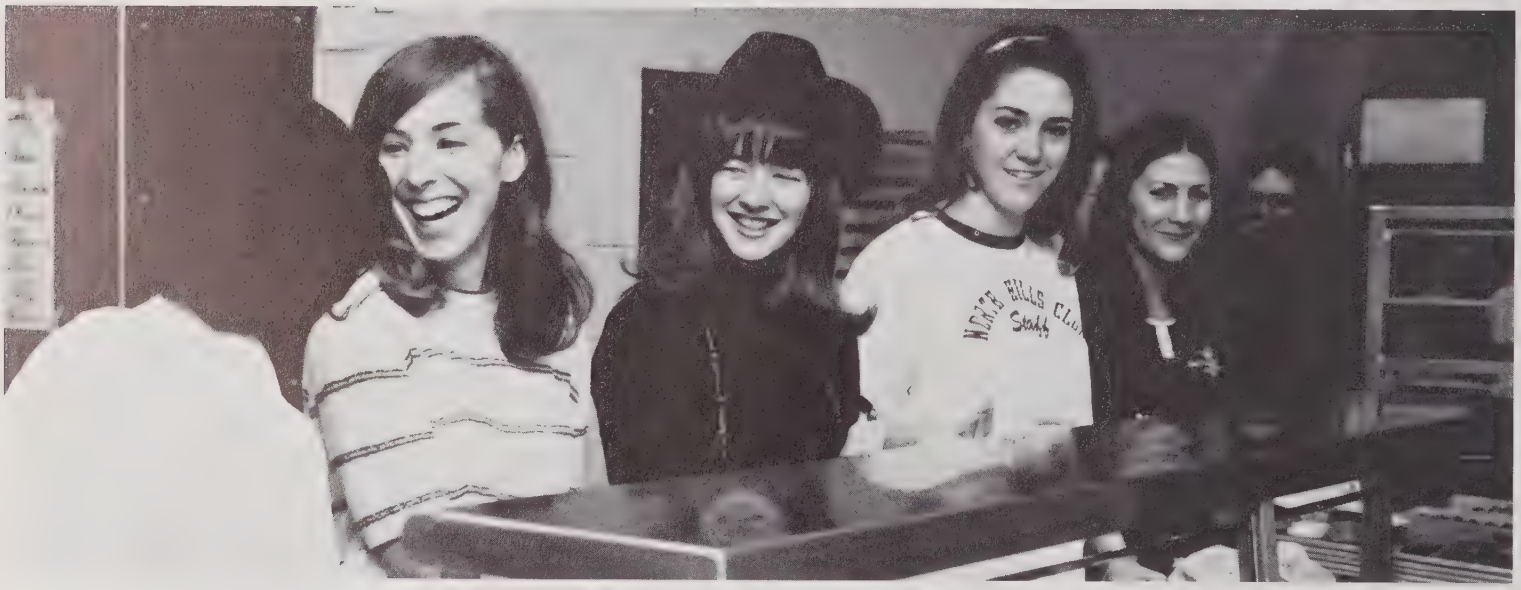

Fed by the Class of '72
"Murphey House Barbeque Piglets"
Barbeque, coleslaw, doughnuts,
Full stomachs,
Money, money, money . . .

JR-SR OLYMPICS

Volleyball, basketball,
Back-to-back, obstacle,
Push-broom, tug-of-war,
Wheelbarrows, spoons, crab soccer,
and finally pre-eating.
More than just games . . .

TR's

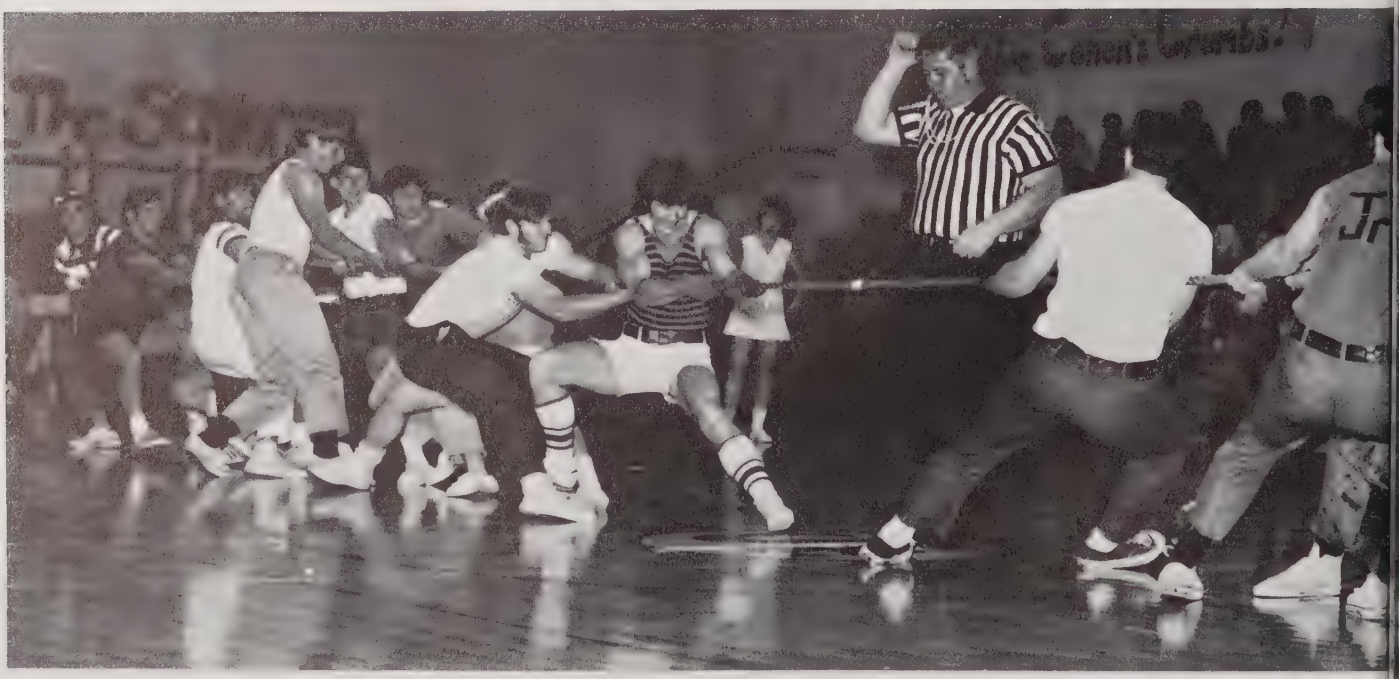

"Clobber Cohen's Crumbs"
"Right on, Mrs. Dick!"
And after the dust had cleared,
It was the Class of '71 on top.
Seniors remained superior.

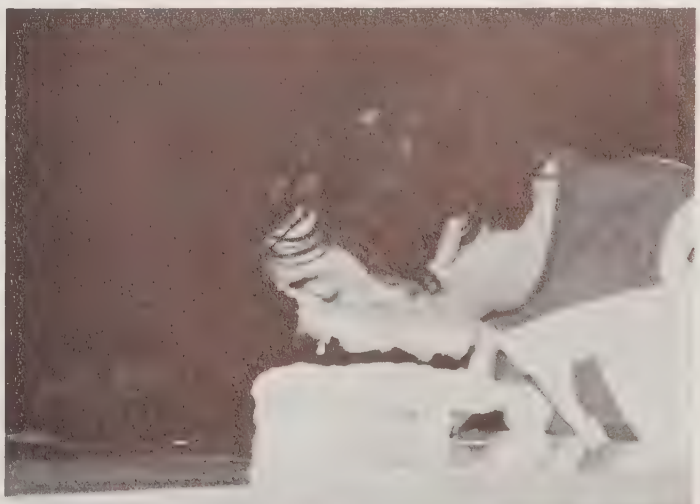

CLUB BANQUETS

Different clubs with
different ideas
all wishing to gather.
A banquet —
Casual or formal
Clad in white sheets
and sandles in
the tradition of
the Latin Club
or — informally
in a French atmosphere
of a highly ornate
cafeteria
or — thoroughly casual
in a home where
chocolate cake
disappears and a
teacher
is a friend who
reaches out
to make and
to share
a good time.

LANGUAGE OLYMPICS

DEUTSCHE
MAST

NO LEFT TURN
GERMAN AHEAD
RALEIGH
SPAN
TIJUA
MEXIC
SLOW HUMPS

DANGER
Frenh
Curve
BEA
SCHOOL
STOP
ACADEMICS
WAGENSEIL
Interstate
57
MATH

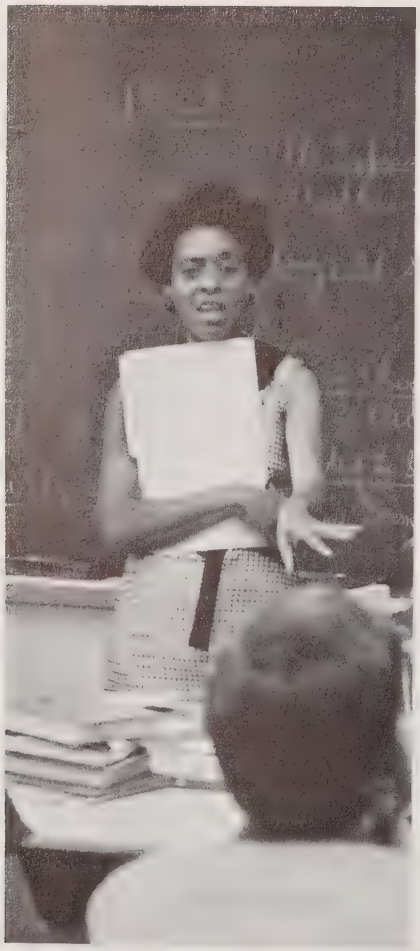

ENGLISH ENGLISH

Badgered by tragic heroes who don't even know our names . . . On trial for our rights — **To Kill a Mockingbird . . .** Deep and meaningful discussions about exactly what **is** right . . . Trying to be friends with Lady Macbeth and Silas Marner and maybe introduce them to each other . . . Surprising discoveries and definite decisions about life . . .

"I get by with a little help from my friends."
Lennon/McCartney

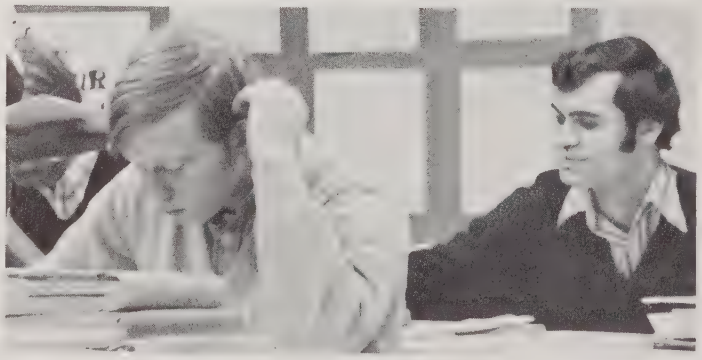

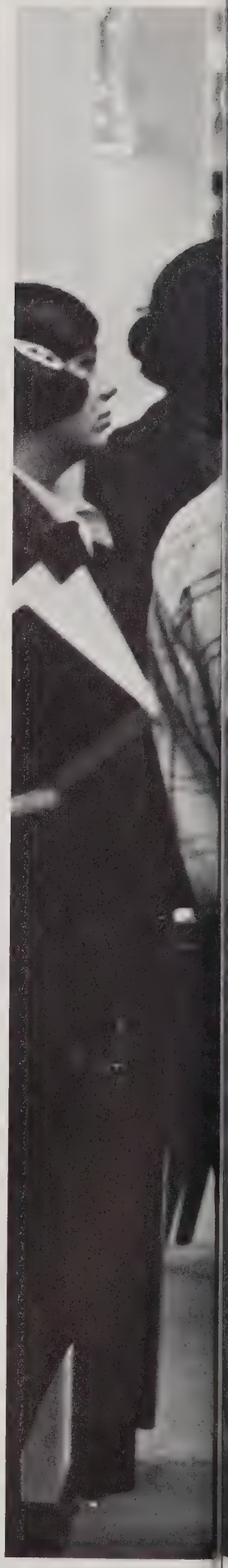

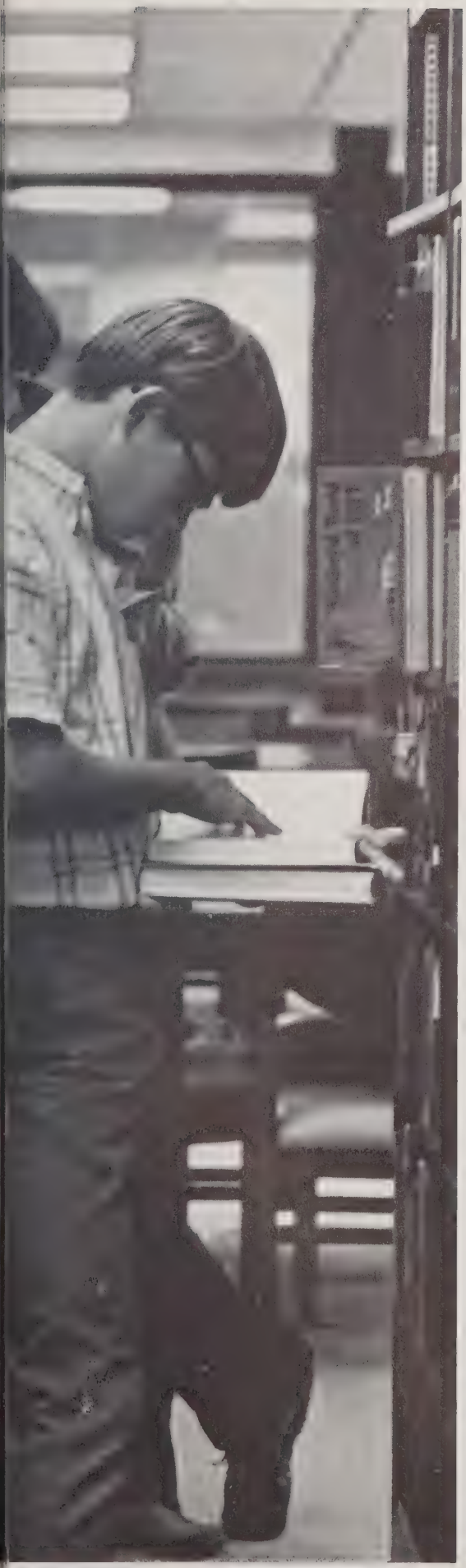

TO KILL A
MOCKINGBIRD

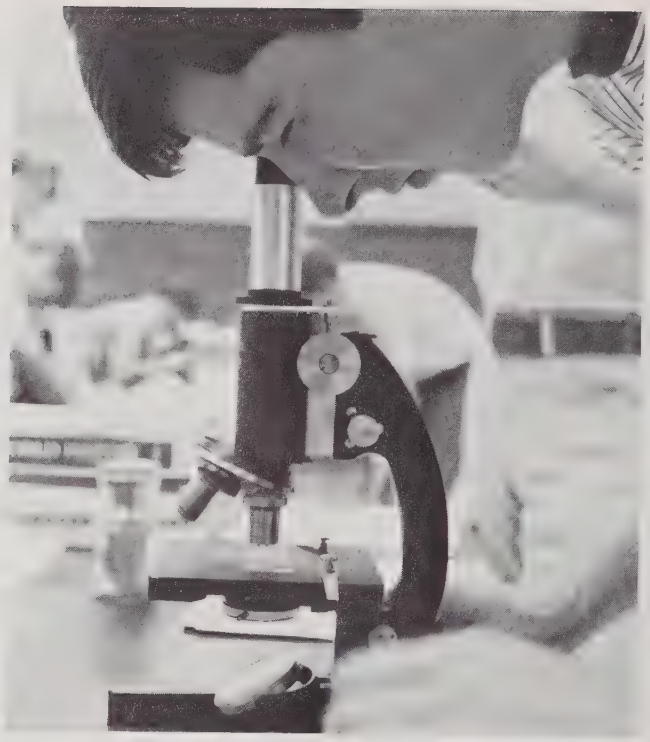

SCIENCE

Searching through organs and muscles for the secret of life and a reason for death . . .
An equation for every conceivable reaction . . .
A microscopic view of infinitesimal creatures . . .
The conjugate acid-base pairs involved in an ionic equation . . .
A trip to a nuclear power plant and the theory of relativity . . .
Momentum . . .
Molecules . . .
Metamorphosis . . .
Monotony . . .

Science . . .

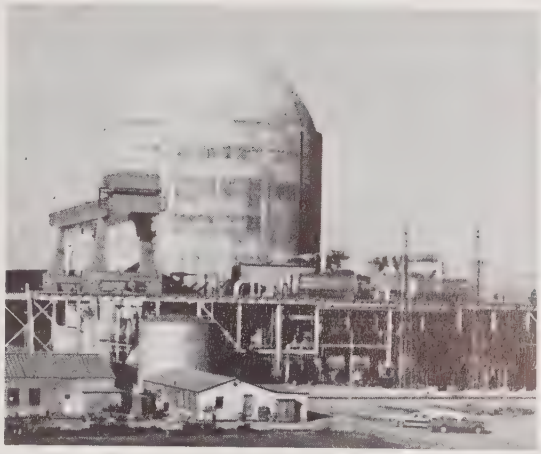

MATH
MATHMATICS
MATICS

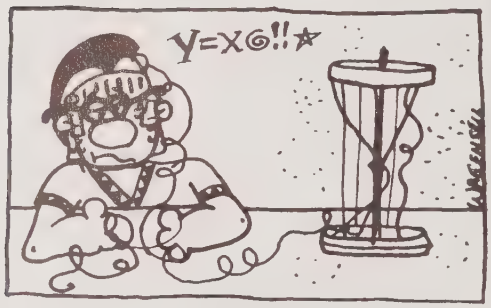

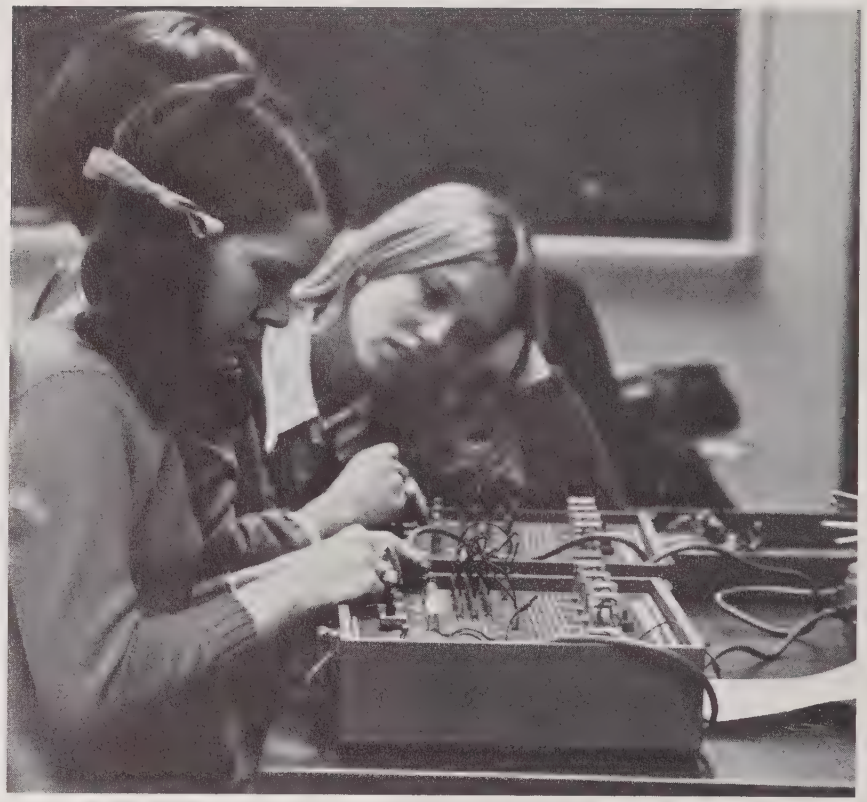

"Theorem 17-4 clearly states . . ."
"I don't know, but I think it's something about the cross section of a triangle . . ."
"Who does she think she is giving us a test like that? That third problem . . ."
"Did your graph curve up or down? Oh no, mine curved down . . ."
"I wonder if Picasso ever tried bisecting the angles of a triangle . . ."

Math is spending one hour on a problem, checking the answer in the back of the book and being wrong by 9742.56 . . .

SOCIAL STUDIES

Ancient Egyptian civilizations . . . One out of every five persons on earth is Chinese . . . Two weeks spent trying to discuss drugs . . . The destruction of two World Wars on film . . . Who'll go for three? "Nothing is new under the sun . . ."

Learning how to manage the national budget in case they ever need any help . . . Efforts to comprehend the **Worldly Philosophers** . . . Uncle Sam has a big family . . .

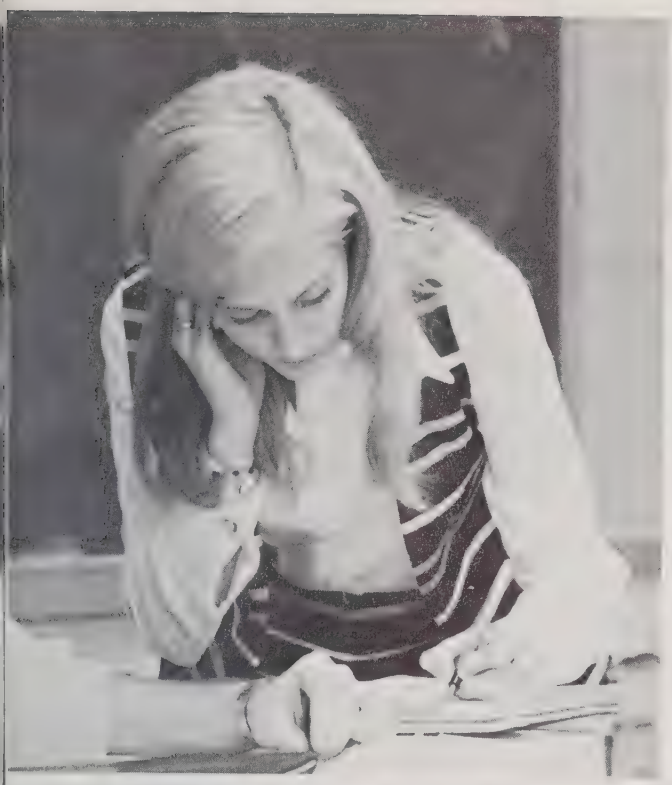

FOREIGN LANGUAGE

Hours of tedious memorization . . . the frustration of speaking Spanish with a Southern accent . . . access to earphones that never work . . . repetitionrepetitionrepetitionrepetitionrepetition . . . tenses and translations . . . struggling for exactly the right word . . . safe every time with "Je ne sais pas" . . . Hail mighty Caesar . . .

"What we have here is a failure to communicate . . ."
"What did you say . . . ?"

ART
DRAMA

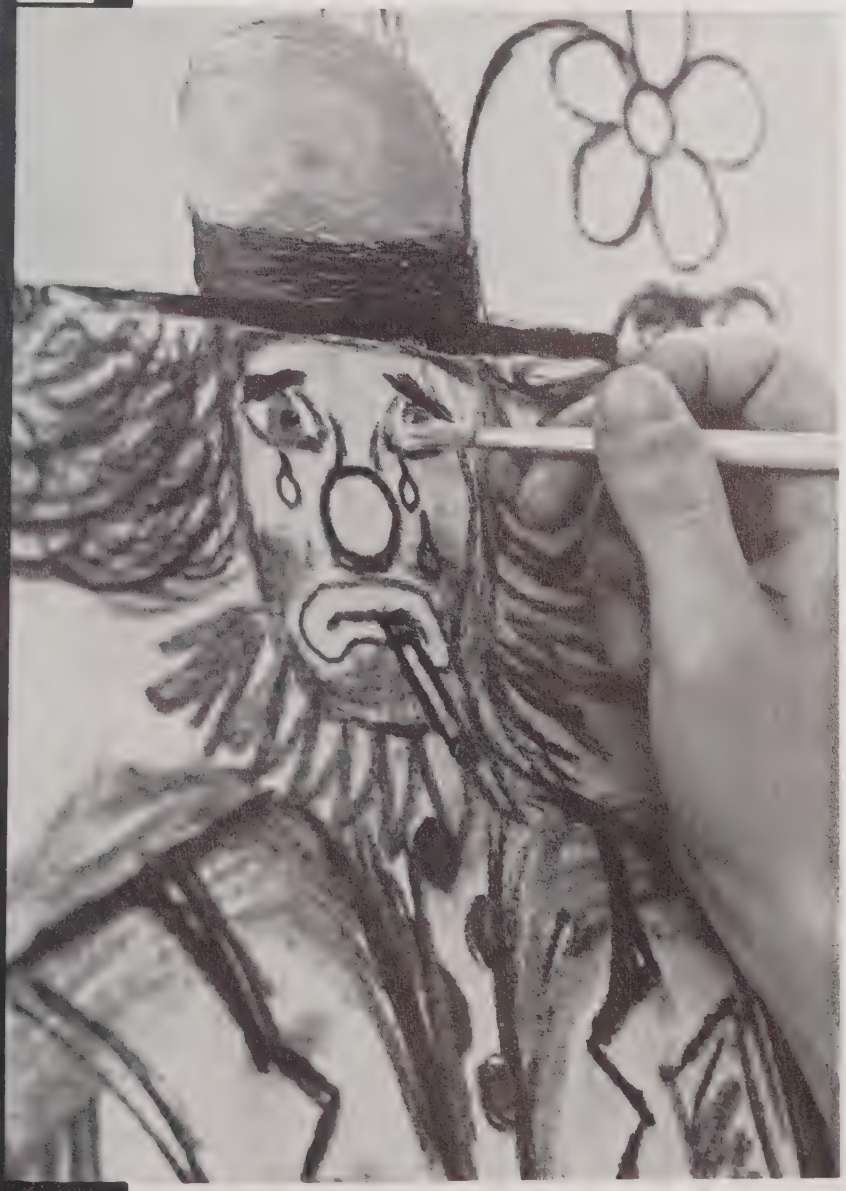

To paint a thought that words can't express, to mold a statement out of clay that can't be stated, to create a living character from words on a page, these are the bridges to a unique world of expression — the expressions of life.

MUSIC

"We could make beautiful music
together . . ."

The beauty and strength of voice
The richness and uniqueness of harp
The difficulty of "Ceremony of Carols"
The precision and placement of feet
Counting steps and rests at once
The joy after a successful half-time
Dignified in uniforms and black skirts
Special in tuxedos and formals
Annoyed with proper breathing
and finger exercises but
Overjoyed with superior ratings
Lucky and proud to be united
by such gifted directors . . .

BUSINESS EDUCATION

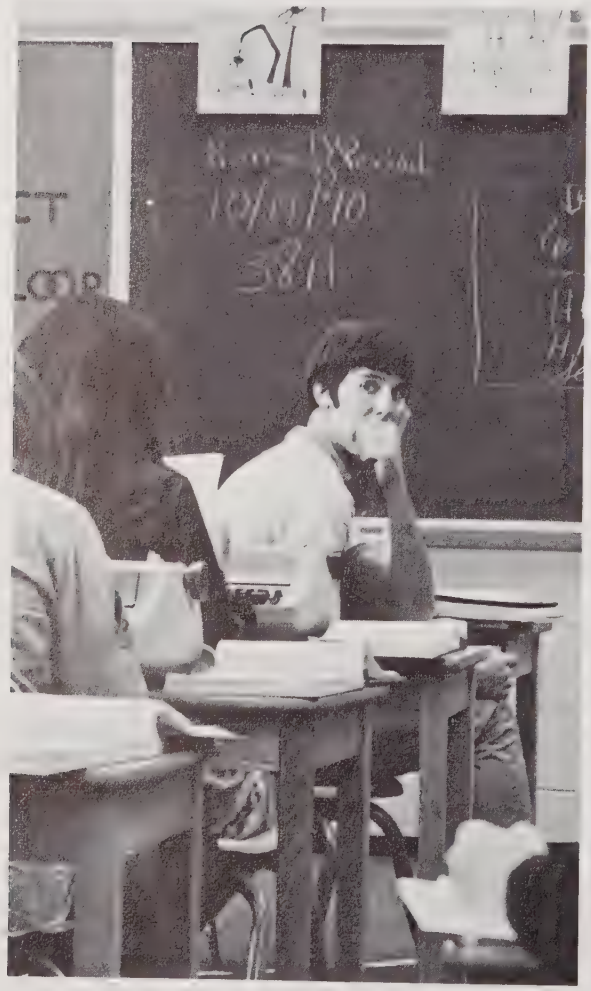

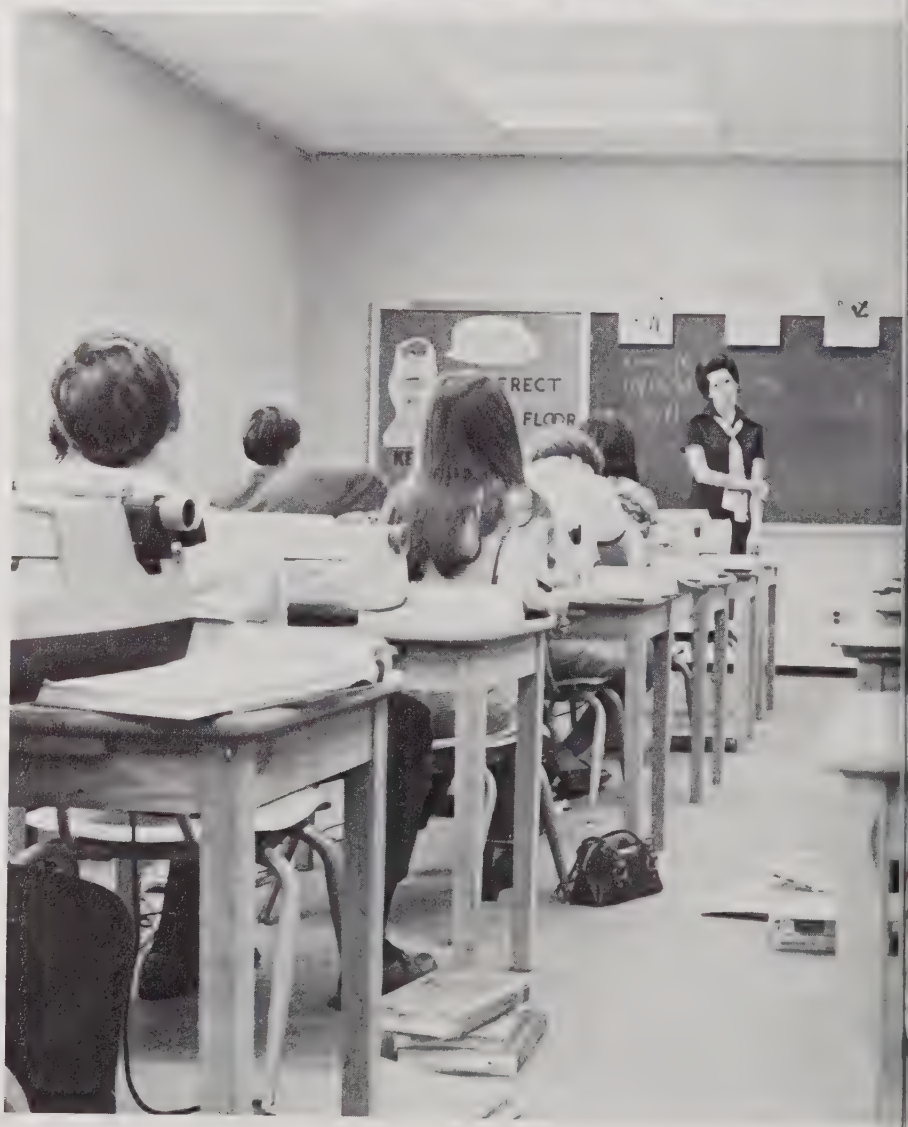

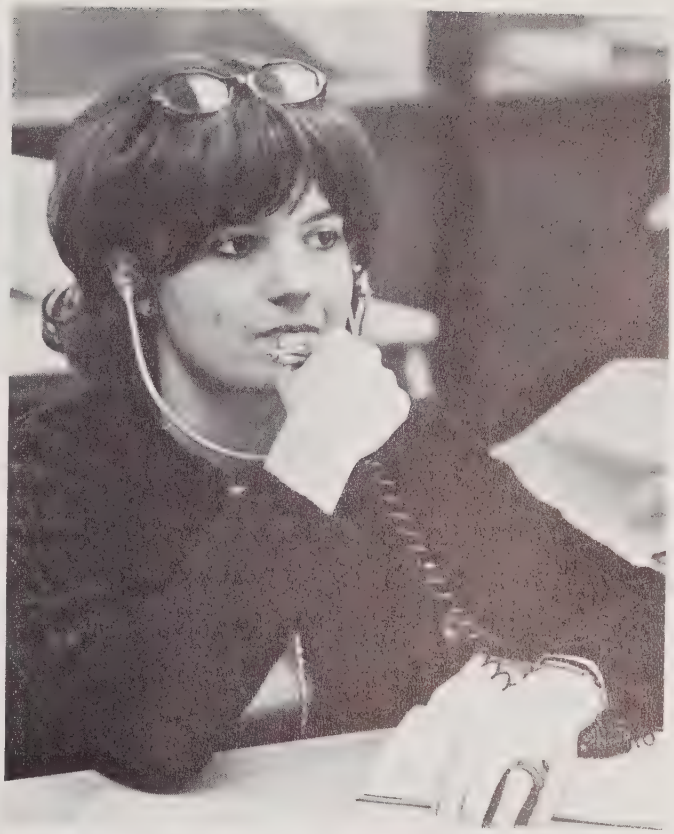

— at first a foreign language waiting to be translated . . .
A 70-space line with a five-space paragraph indention . . .
The infernal Conditioning Practices . . .
Purple hands, faces, clothes . . .
That memorable transition from Selectric to Model D . . .
Key punching and erasing our ways through busy work
To what might evolve into a prosperous future . . .
Return . . .

HOME ECONOMICS INDUSTRIAL ARTS

Gather between the dots and clip the curves, and if it falls, eat it anyway . . . Check the points and tighten the plugs and give the ashtrays to our moms . . . The sudden invasion of men into our kitchens . . . Family living . . . Sawdust . . . Heaping teaspoons . . . Splinters . . . How do we test an idea with a toothpick?

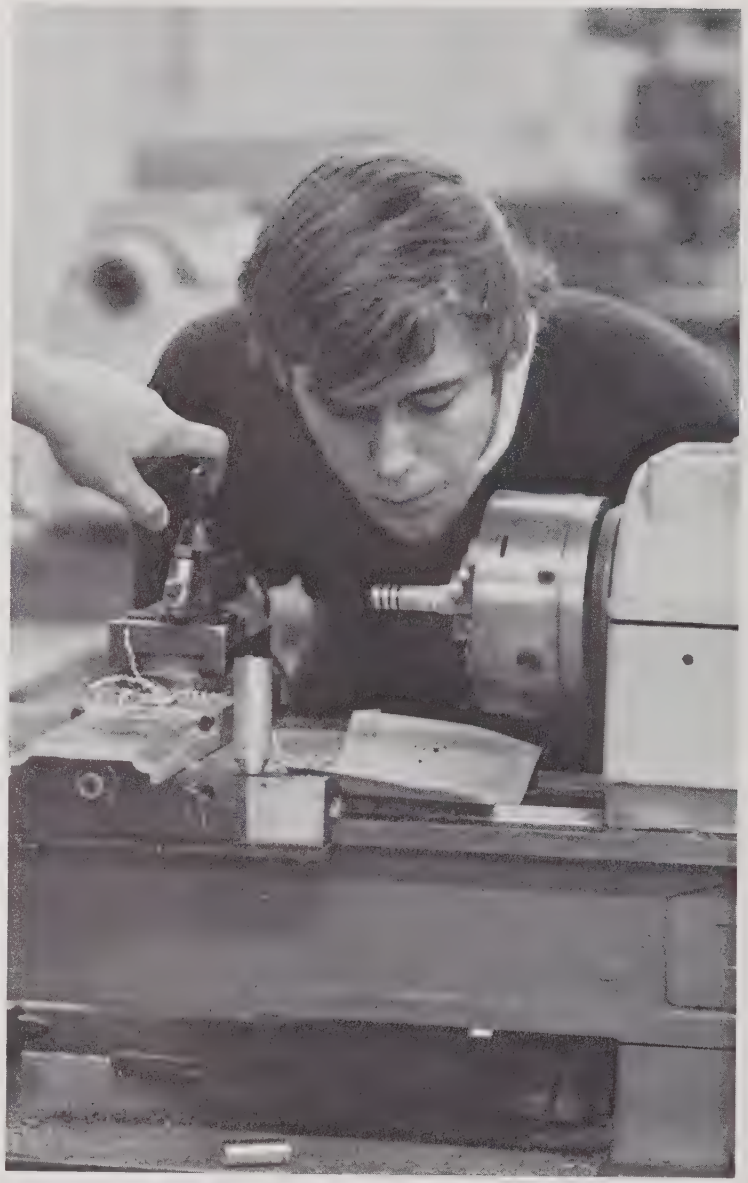

PHYSICAL EDUCATION

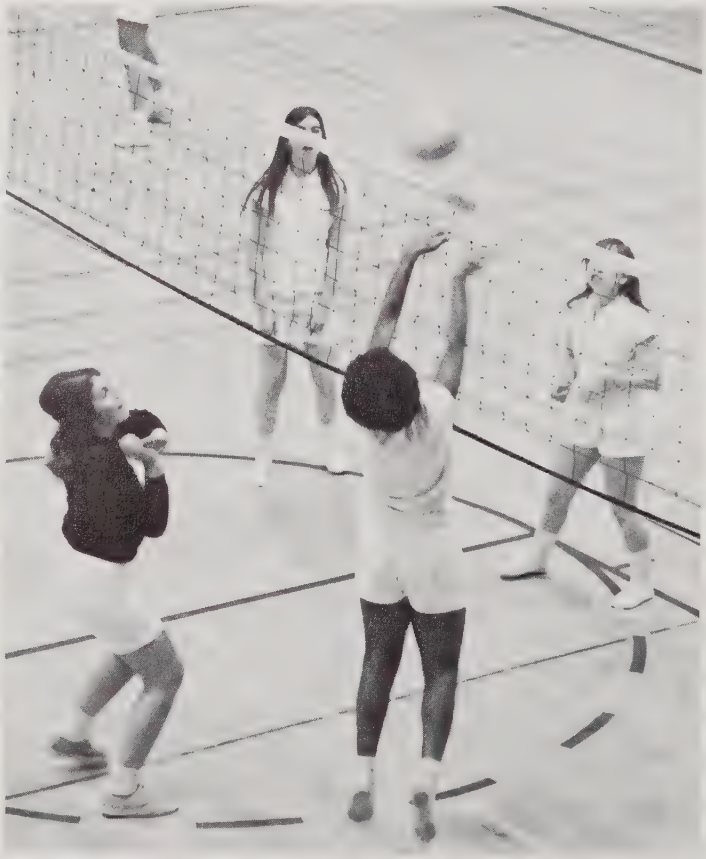

Trying to conquer the uneven parallel bars
and suddenly wishing they were even . . .
A weight-lifting program for those who need it —
humiliated by the presence of those who don't . . .
A new "power volleyball" to break the monotonous
rules of the last five years . . .
Gliding gracefully on skates accompanied by
Dionne Warwick and Christmas carols . . .
The boys going after the record for the most
days spent playing basketball in the history
of high school physical education . . .

Pe♥

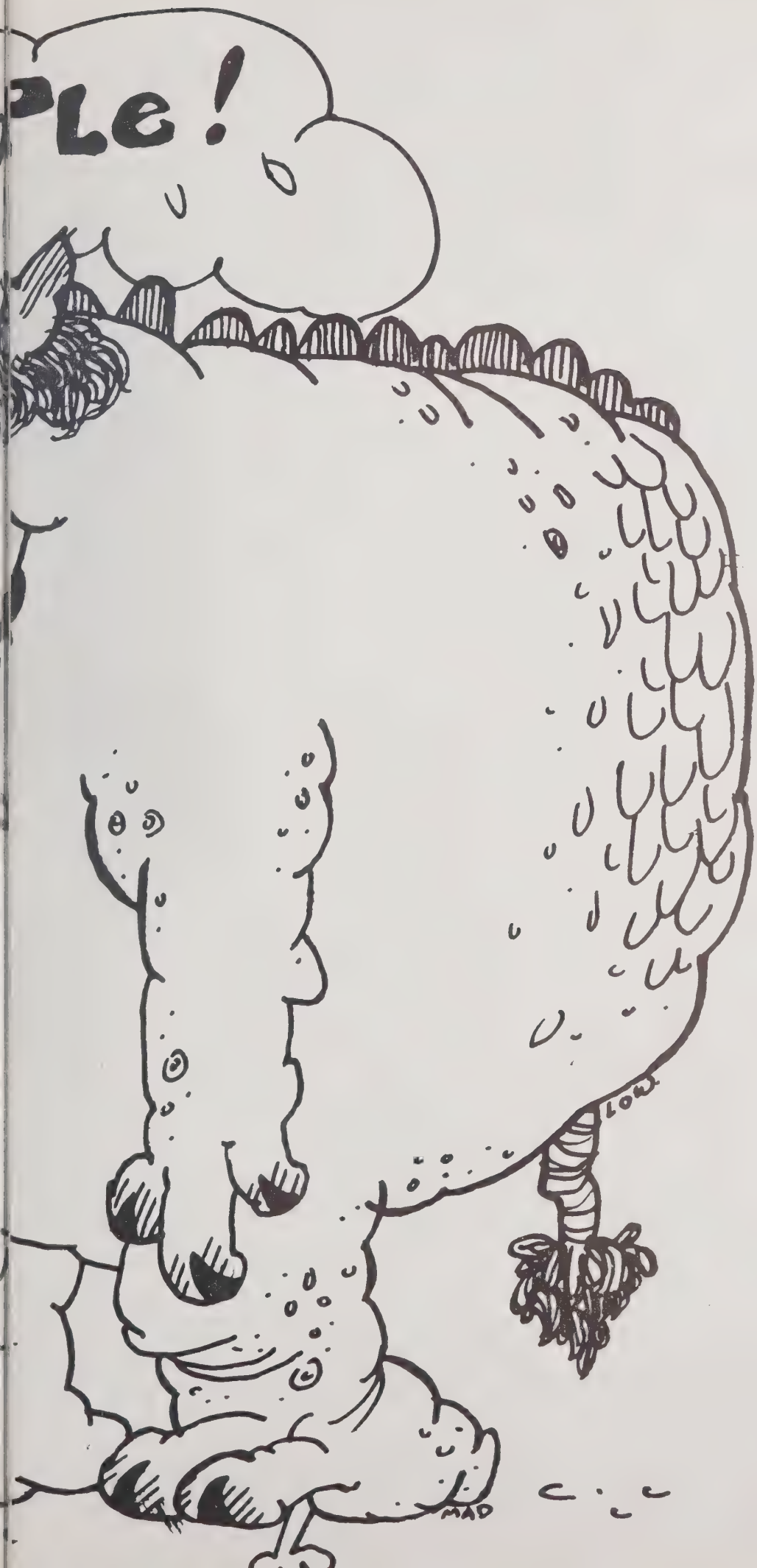
PLE!
LOW
MAD

ADMINISTRATION

A.

B.

A. Mr. Wendell Murray, assistant principal
B. Mr. J. Watson Holyfield, principal
C. Mr. Medicus Bragg, counselor
D. Miss Julia Barrett, counselor

C.

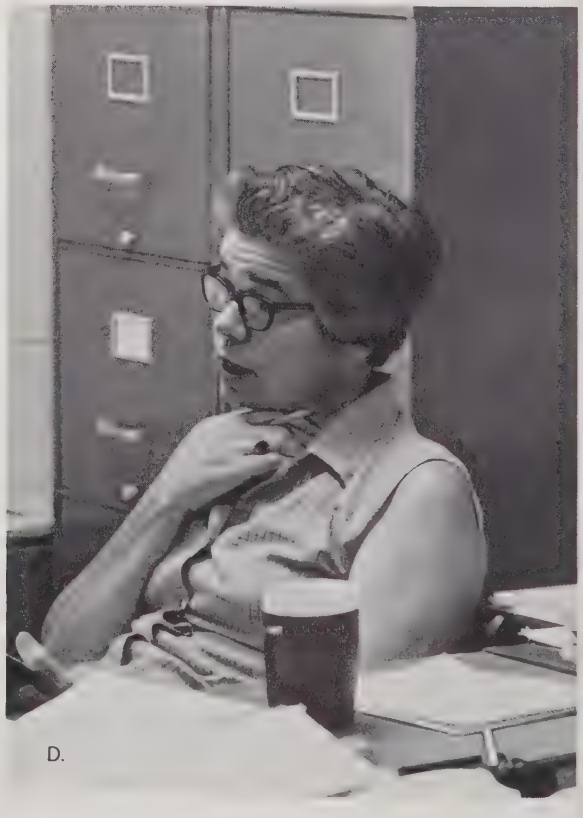
D.

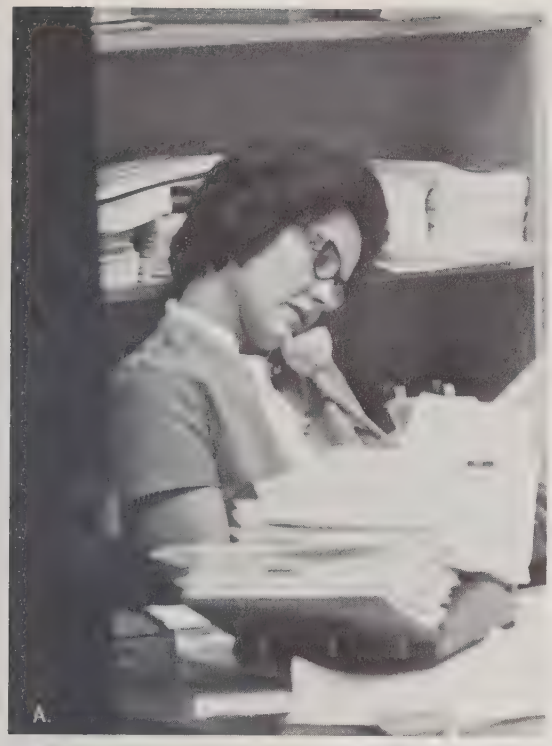

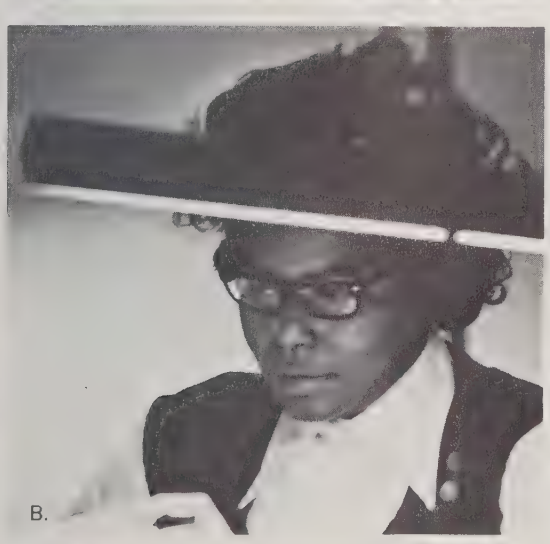

A. Mrs. Janet Stevens, counselor
B. Mrs. Bertha Utley attendance counselor
C. Mrs. Lucy Schubart secretary
D. Mrs. Vicky Freitag bookkeeper
E. Mrs. Frances Stallings bookkeeper

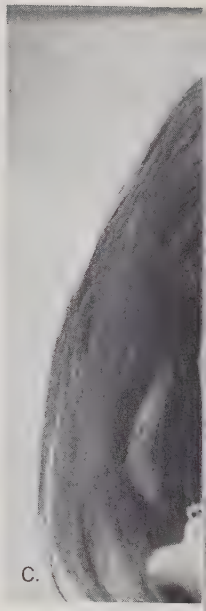

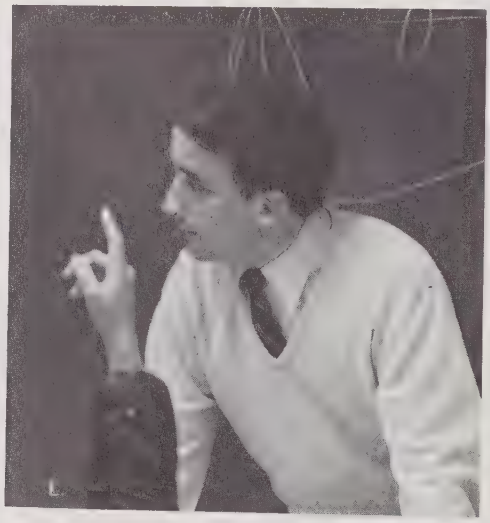

ENGLISH

A. Miss Peggy Moore
B. Miss Marian Sutton
C. Mrs. Patsy Stone
D. Mrs. Elsie Reid
E. Mr. Curtis Booker
F. Mrs. Vera Holshouser
G. Mrs. Jennie Reid

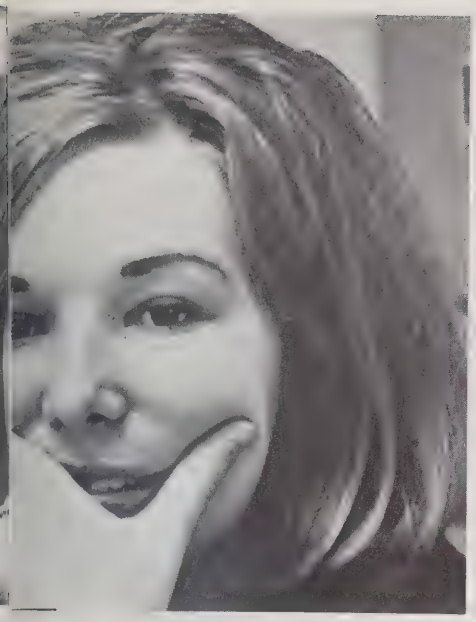

ENGLISH

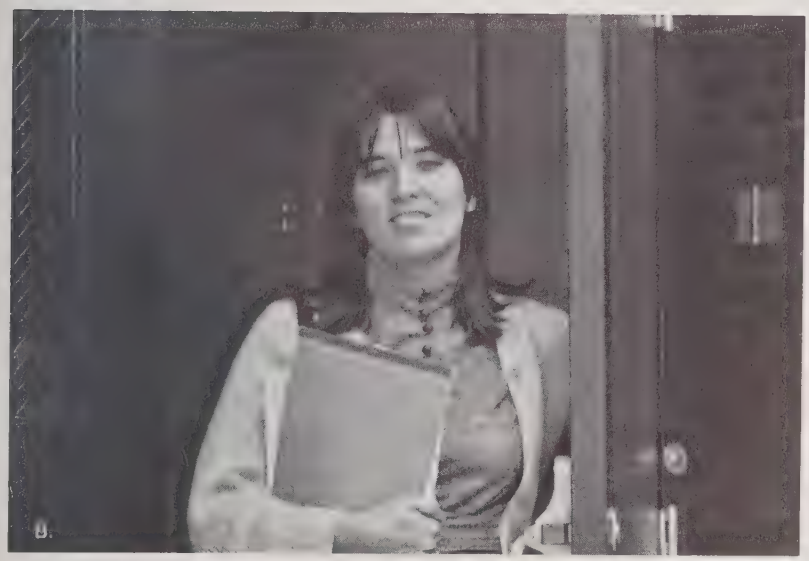

A. Miss Betsy Rogers
B. Miss Amanda McBride
C. Mrs. Elizabeth Dick
D. Mrs. Patricia Steimer
E. Mrs. Marilyn Bloch

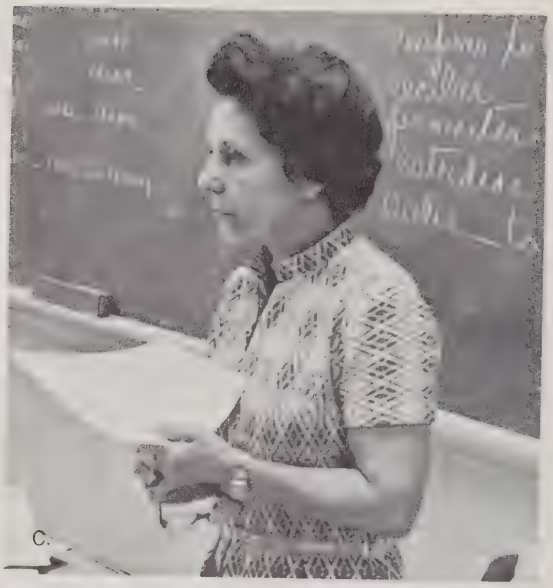

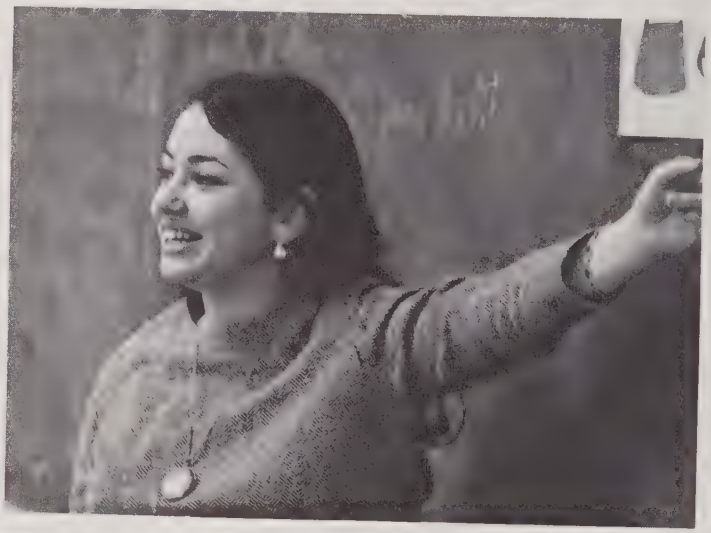

FOREIGN LANGUAGE

A. Miss Janelle Hood
B. Miss Pat Johnson
C. Mrs. Bertá Sanchez
D. Mrs. Elsie Perry
E. Mrs. Corneila Winton
F. Mrs. Sheila Hahn
G. Miss Sharon Rice
H. Mrs. Marilyn Jenkins
I. Mrs. Betty Jordan

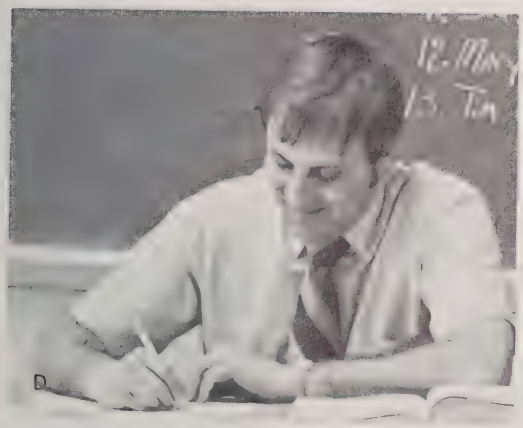

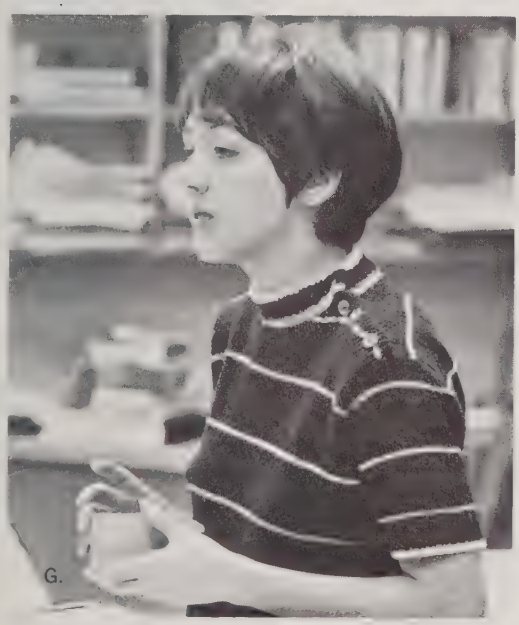

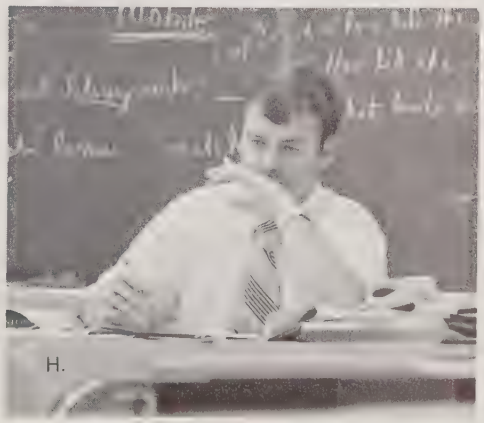

SOCIAL STUDIES

A. Mrs. Myrtle Johnson
B. Mrs. Carolyn Mercer
C. Mr. John Lail
D. Mr. Charles Lehning
E. Miss Eva Blaine
F. Mrs. Lucille Webb
G. Mrs. Linda Mitchell
H. Mr. Doug Brinson
I. Mrs. Marion O'Quinn

MATH

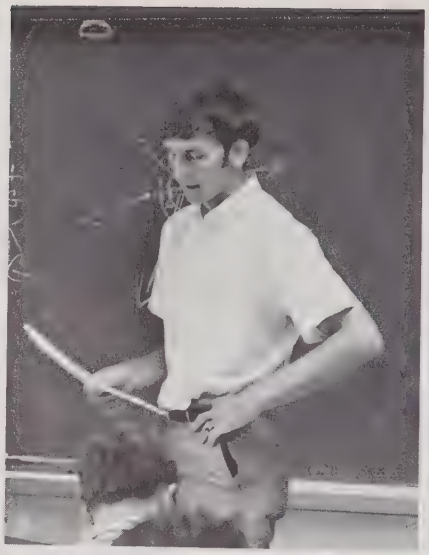

A. Mr. Dan Hansen
B. Mr. Jerry Worley
C. Mrs. Ida Harkins
D. Mrs. Martha Huggins
E. Mrs. Evelyn Schultz
F. Mrs. Judy Dees
G. Mrs. Margaret Lindsey
H. Mrs. Judy Hinton
Mrs. Nancy Stevens
I. Mr. Charles Bowers

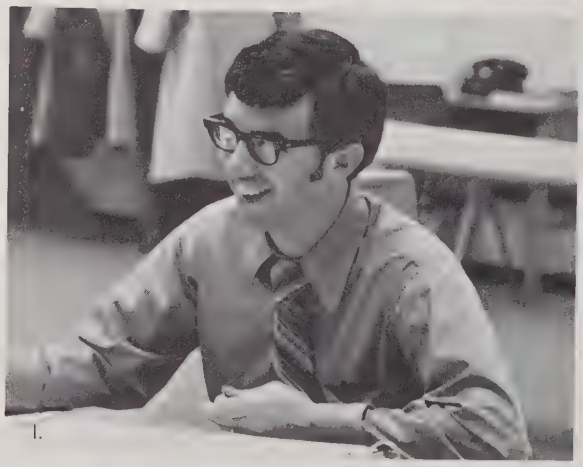

F.

G.

SPECIAL TEACHERS

INDUSTRIAL ARTS:
A. Mr. Ray Podell
B. Mr. Robert Shearer

HOME ECONOMICS:
C. Miss Louise Ward
D. Mrs. Helen Hauser

PHYSICAL EDUCATION:
E. Mrs. Laura Barrier
F. Mrs. Carolyn Reitz
G. Mr. Bill Harrington
H. Mr. Jim Brown

A.

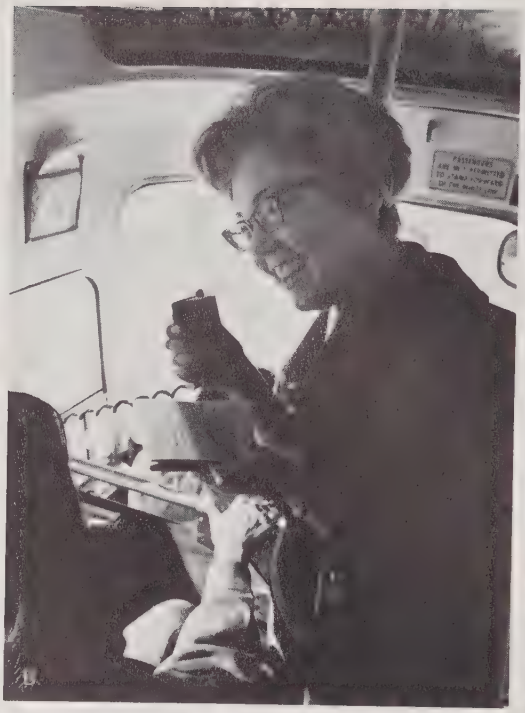
B.

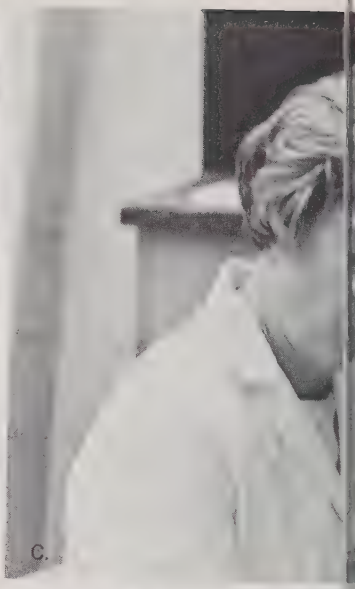
C.

D.

E.

F.

SCIENCE

A. Miss Evelyn Holloman
B. Mrs. Betty Angell
C. Mrs. Emma Bevacqua
D. Mr. Mohammed Elayadi
E. Mrs. Shirley Blanks
F. Mrs. Margaret McKay
G. Mrs. Doris Carlton

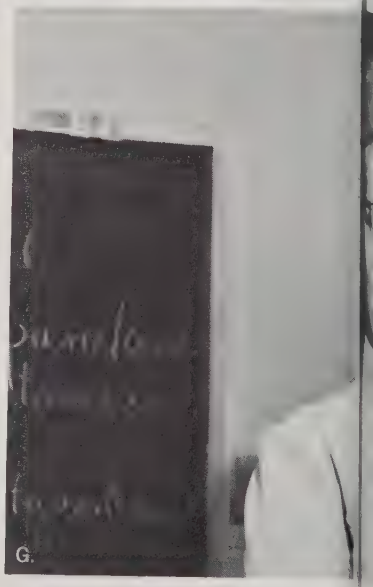
G.

A.

SCIENCE

B.

C.

A. Mrs. Lillie Jones
B. Mr. Perry Williams
C. Mr. Ocie Taylor

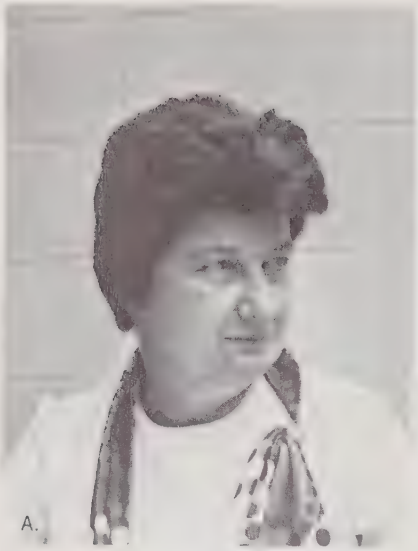
A.

B.

E.

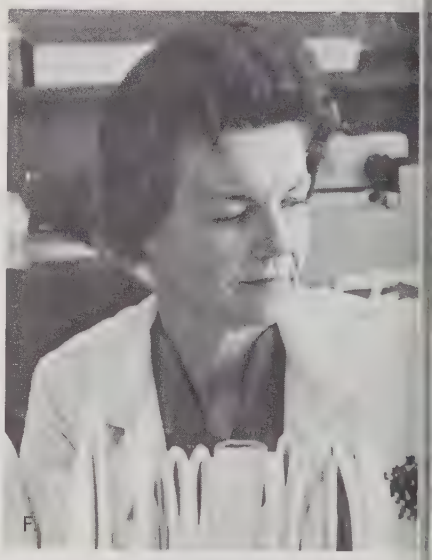
F.

BUSINESS EDUCATION:
A. Mrs. Elizabeth Weddington
B. Mrs. Anne Dennis
C. Mrs. Frances Snipes
LIBRARIANS:
D. Mrs. Faytiny Webster
Mrs. Aimee Capps
E. Mrs. Bea Fogleman
F. Mrs. Veronica Warner
I.C.T.
G. Mr. Walter Timm

G.

MUSIC:
A. Mrs. Amelia Harper
B. Mr. Norman Noe
CAFETERIA:
C. Mrs. Louise Tingle, manager
D. Cafeteria Staff
ART:
E. Miss Mable Bullock

SOPHOMORES

Cindy Allen
Lane Allen
John Allers

Anna Ambrose
Carla Anderson
Merry Anderson

Debbie Andrews
Chris Arneth
Jerry Arnold

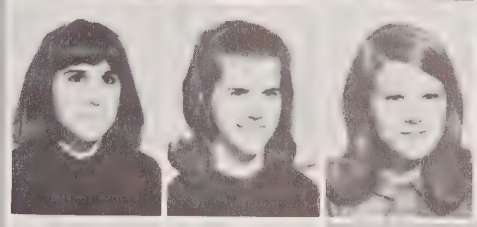

Joanne Arseniv
Annette Ayers
Becky Jo Baker

Layne Baker
Ronnie Baker

Steve Baldwin
Emily Banks

Sandy Banks
Jim Barnhill

Jimmy Barker
Andy Barnett

Bartlett, Susan
Bates, Billy
Bauer, Jo Lynn
Beach, Gary
Beam, Mary Ann
Beard, Charles

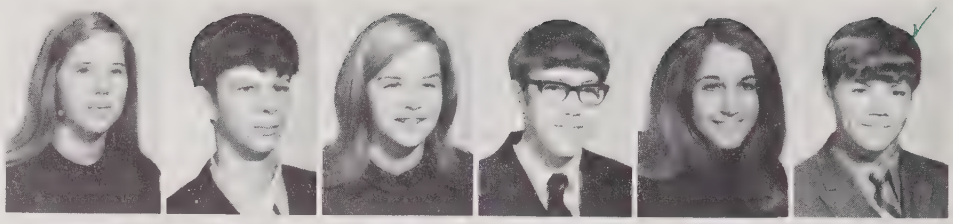

Bearden, Lisa
Beasley, Martha
Beller, Mary
Benson, Mark
Best, Randy
Betancourt, Randy

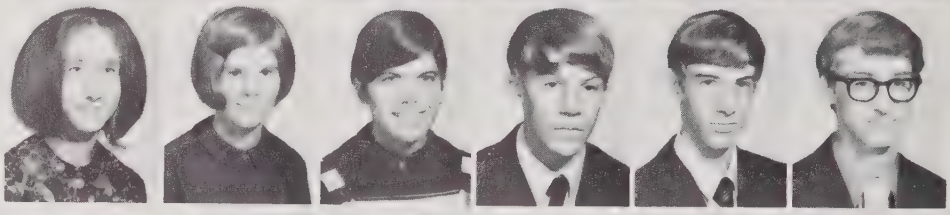

Bethune, Bonnie
Bethune, Scott
Bird, Bill
Bissett, Cindy
Black, Hugh
Black, Linda
Black, Bill

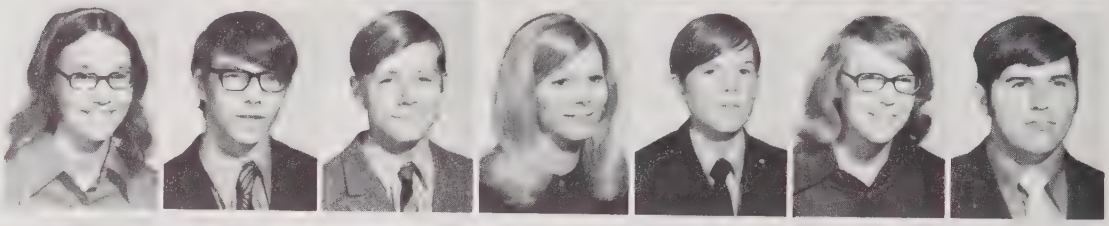

Blackford, Jeff
Blades, Tim

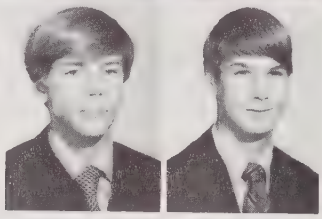

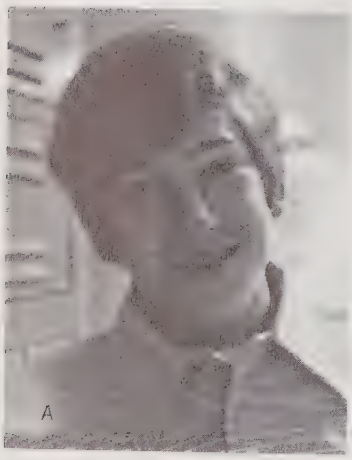

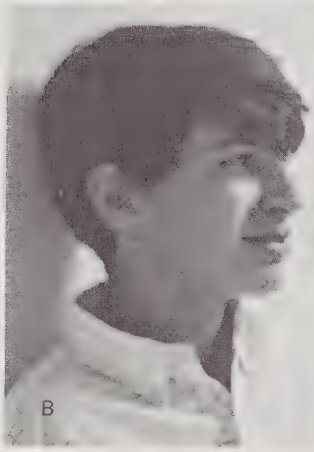

Sophomore Class officers: A. David Sousa, Sgt. at-Arms; Danny Schlesinger, Vice President; C. Colin Brown, President; D. Vivian Chang, Treasurer; E. Debbie Funk, Secretary.

Blake, Joan
Borash, Mark
Bowling, Marcia
Boylan, Linda
Branan, Bob
Brandon, Barbara
Brandt, Mary

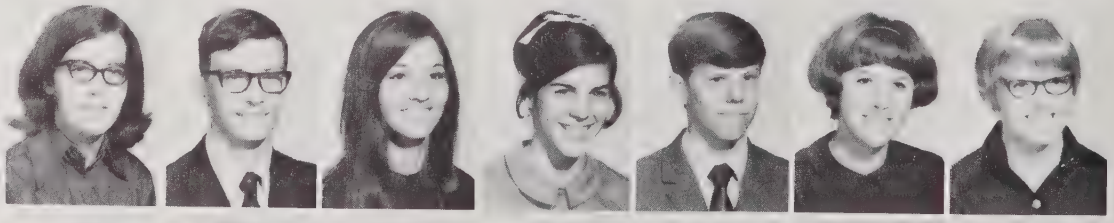

Breeden, Edward
Brickell, Kim
Briggs, Barbara
Brothers, Bill
Brown, Colin
Brown, Doug
Brown, Judy

Bryan, Cindy
Bucher, Tommy
Bunche, Rogerline
Burnette, Sheila
Burt, Eddie
Burton, Mike
Byrd, Randy

Caddell, Anne
Capel, Jim
Carter, Mary
Caudle, Bobby
Chalifour, Renee
Champion, Brenda
Champion, Glenda

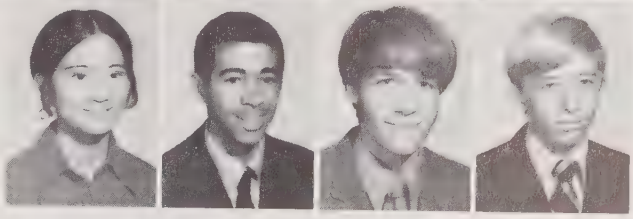

Chang, Vivian
Chavis, Willie
Chernaga, David
Ciesla, David

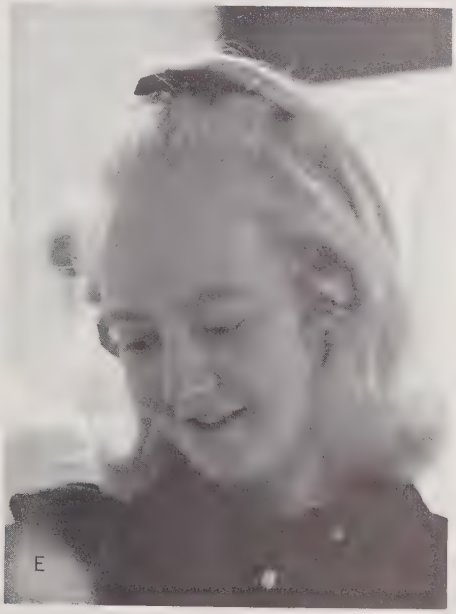

Cimerro, Carolyn

Clark, David

Clark, Tim

Cobb, Al
Cobb, Rusty
Cockrell, Steve
Cohill, Mike
Cohill, Susan
Cole, Susan
Collum, Marilyn

Coombs, Jewel
Corley, Laura
Correll, Alan
Coulbourne, Denise
Crawford, Matt
Cress, Mark
Crocker, Dale

Crockett, Angie
Crowder, Johnny
Cunningham, John
Curran, Kevin
Davis, Dottie
Davis, Herb
Davis, Ricky

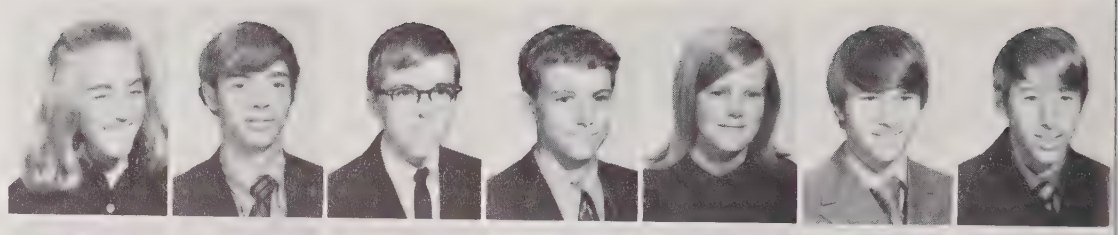

Dealy, Teresa
Dees, Jane
DeJong, Cheryl
Delancy, Megan
DeMann, Mary Kay
Dembroski, Glenn
Dick, Tom

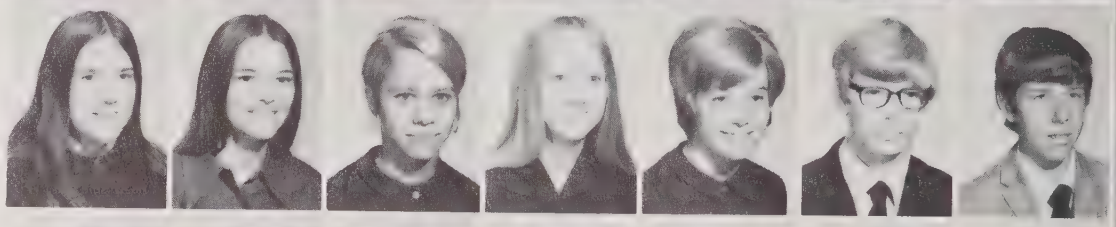

Dickerson, Dawn
Dillard, Gail
Dillard, John
Dillion, Debbie
Dixon, Drew
Dixon, Ellen
Dixon, Bill

Dixon, Wright
Dodd, Danny
Dodson, Mary
Dominick, Chris
Donovan, David
Doty, Gina
Dougherty, Karen

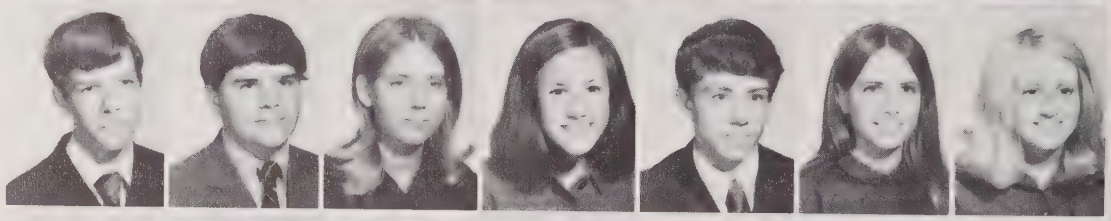

Downes, Wanda
Downing, Lisa
Downing, Dennis
Dubner, Steve

Dubois, Susan
Duncan, Debra
Eades, Aline
Earp, Jeff

Edwards, Robert
Edwards, Stanley
Elder, Rick
Eldridge, Tom

Ellerson, Anna
Elrod, Nancy
Emerick, Donna
Emmons, Linda
Eskridge, Carolyn
Eure, Van
Evangelist, Nick

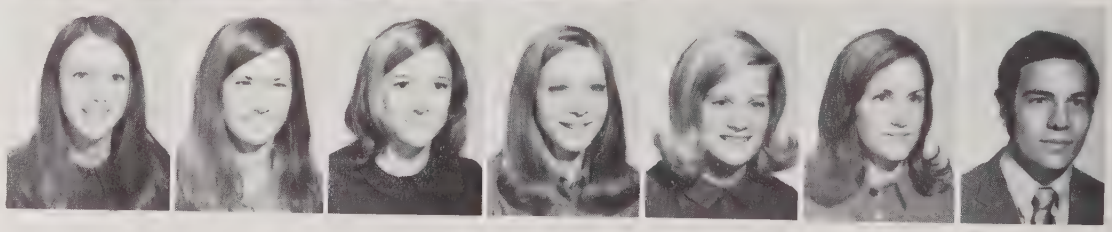

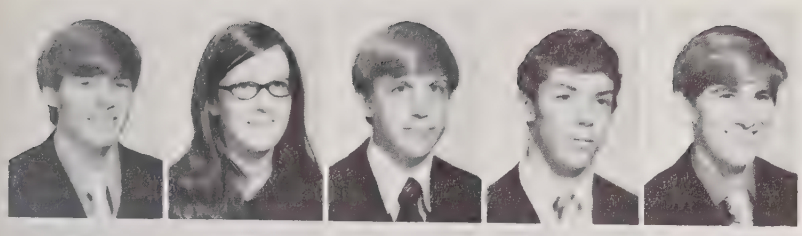

Faris, Wayne
Farrell, Jan
Ferrell, Ed
Fetzer, Tom
Fiore, Al

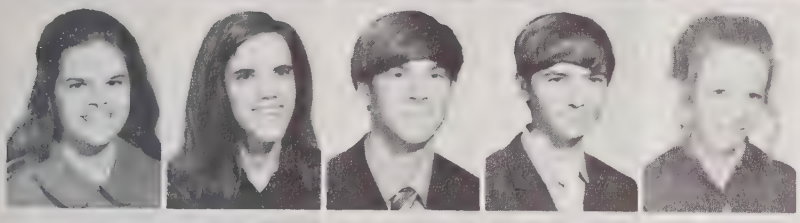

Finch, Debbie
Flammia, Lyn
Fogleman, Bobby
Forest, Lance
Foster, Jenny

Foushee, Michael
Fox, Sara
Frate, Mike
Frazier, Kim
Frizzell, Denise
Frontiero, Wendy

Funk, Debbie
Gallo, Ken
Gambrell, Lynette
Gardner, Becky
Gibson, Theresa
Gillette, Lorna

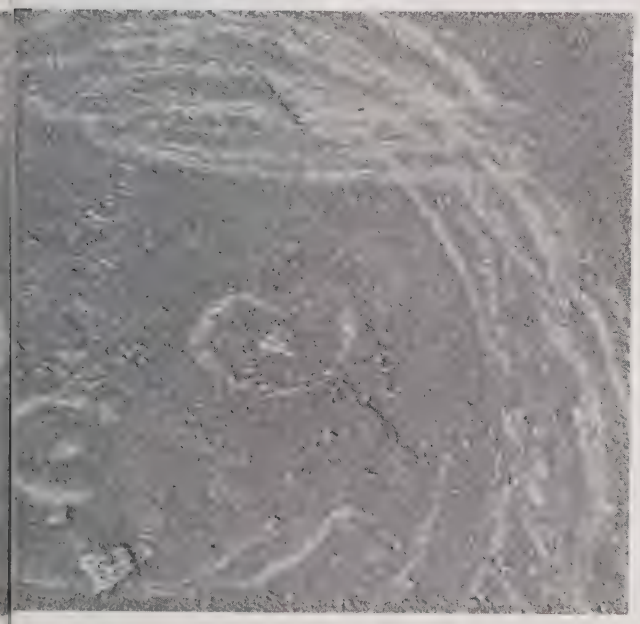

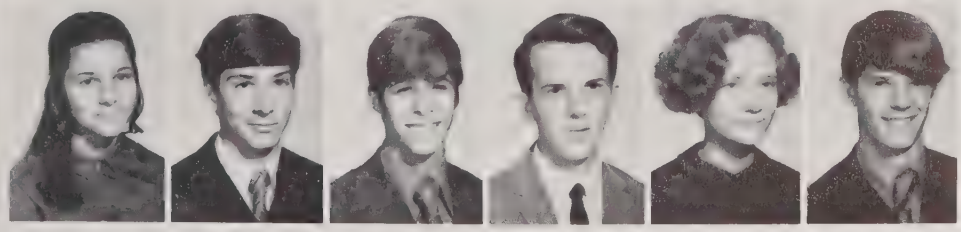

Glover, Pam
Godar, Steve
Goldstein, David
Gouge, Bruce
Granberry, Suellen
Gregor, Ronnie

Grimes, Jess
Hader, Robert

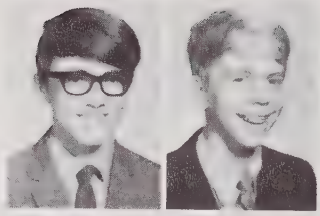

Hale, Olin
Hales, Craig

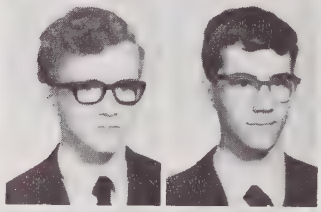

Hall, Barry
Hall, Lynne

Hamm, Diane
Hanson, Gail

Harlow, Julie
Harris, Susan

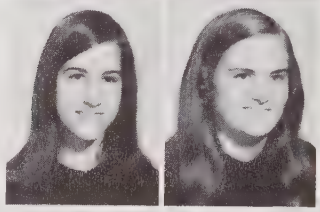

Harrison, Gale
Harrod, Paul
Hartford, Sheryl
Hassinger, Frank
Havener, Randy
Hawes, Bill
Hayes, David

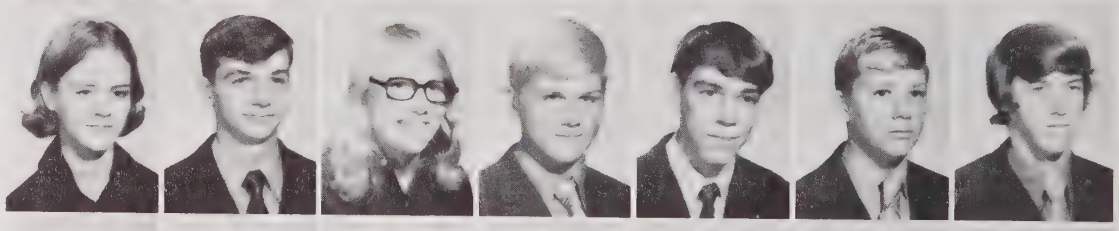

Hayes, Richard
Hayes, Sally
Haynes, Janet
Haynes, Michael
Heindl, Terry
Heinsohn, Larry
Henderson, Bettie

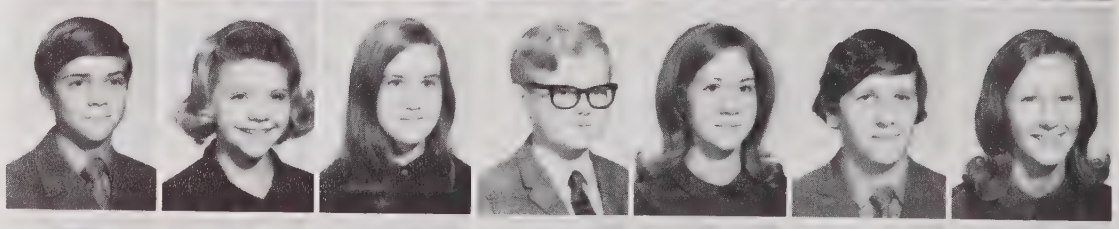

Herbert, Mona
Hess, Vernon
Hill, Charlotte
Hines, Jeff
Hirschman, Peter
Hobgood, Benton
Hoffman, John

Holland, Janet
Holladay, John
Holliday, Claude
Holsten, Patty
Homovec, Bill
Howe, George
Howell, Mike

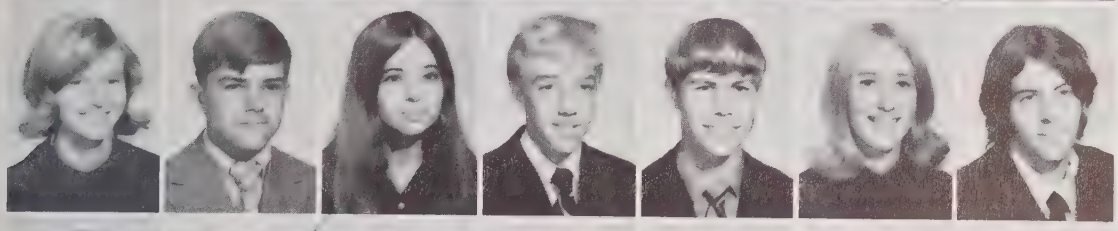

Howell, Susan
Huffstetler, Del
Humphrey, Loretta
Humrickhouse, Scott
Hutchins, David
Hutchins, Mary
Iager, Bill

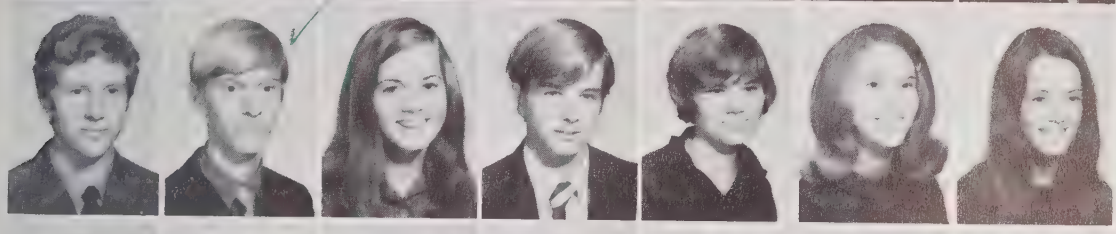

Idol, Tony
Ingram, Kermit
Ingram, Becky
Ireland, Bill
Ivey, Dawn
Jackson, Lee Ann
James, Martha

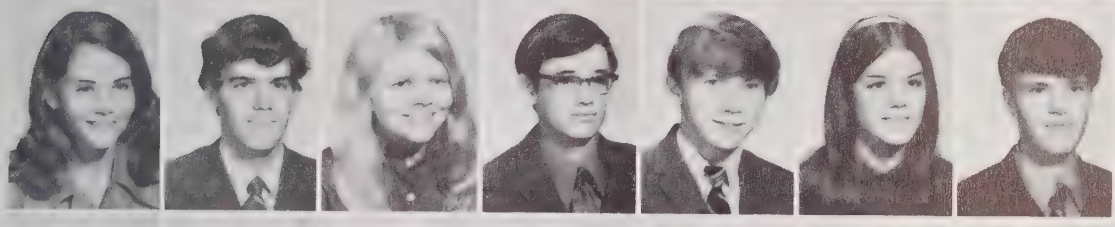

Jeffreys, Suzanne
Jenks, Stu
Jensen, Jodie
Jessup, Steve
Jewett, Skip
John, Vicki
Johnson, Ernie

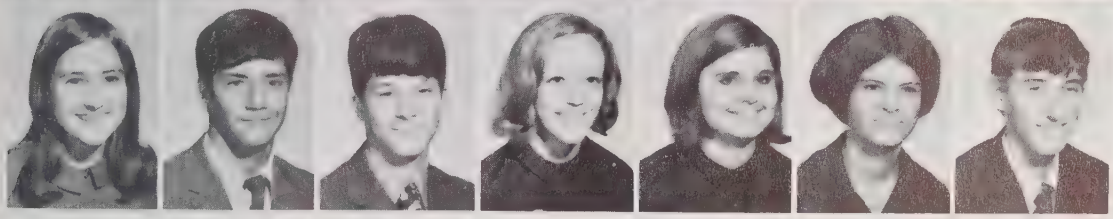

Johnson, Sara
Jones, Doug
Jones, Bob
Jones, Sharon
Jordan, Cynthia
Joyner, Donna
Justice, Jeff

Kaleel, Mary Anne
Kantner, Karen
Kellam, Jancye

Keller, Kathy
Kelly, Mike
Kelly, Pat

Kilgore, Ben
Kincheloe, Penny
King, Donna

King, Robert
Knight, David
Koken, Kim
Krieger, Betty
Kromis, Johnny
Kruziak, Kathy
Kuce, Teresa

Kvanvig, Jon
Ladd, Sarah
LaGarde, Annette
Land, Bill
Lanphere, Lynn
Larsen, Eric
Lasater, Peggy

Laurer, Debbie
Law, Larry
Lawson, Pam
Lemmon, Laura
Lesesne, Leigh

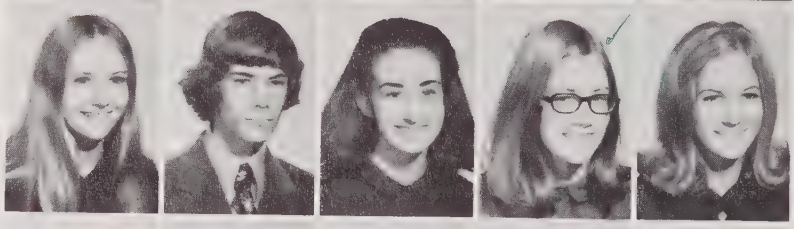

Lewis, Craig
Lewis, Thorn
Lewis, Lee
Lewis, Karen
Liles, Luann

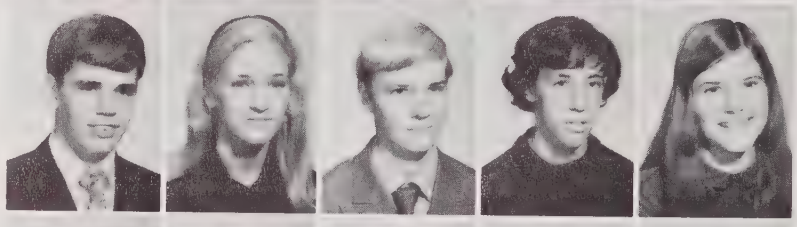

Lingerfelt, Sherry
Linhardt, Mike
Link, Steve
Little, Mariott
Locke, Randy

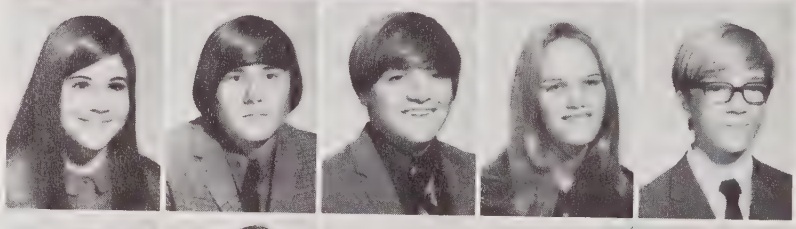

Lockwood, Lolly
Long, Marty
Long, Ricky
Long, Scott
Lowry, Steve

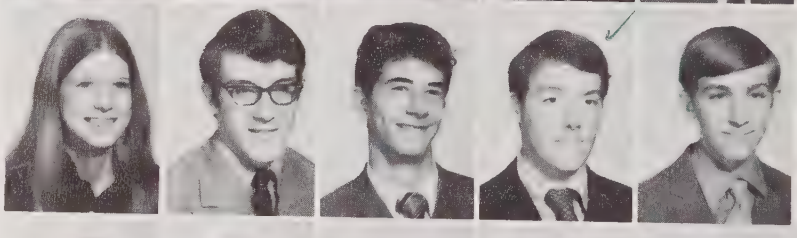

Loyd, Donna
Lyerly, Hollis
Lynn, Joe
Machilek, Rudy
Macomber, Jeffrey
Major, Kathy
Manzak, Paul

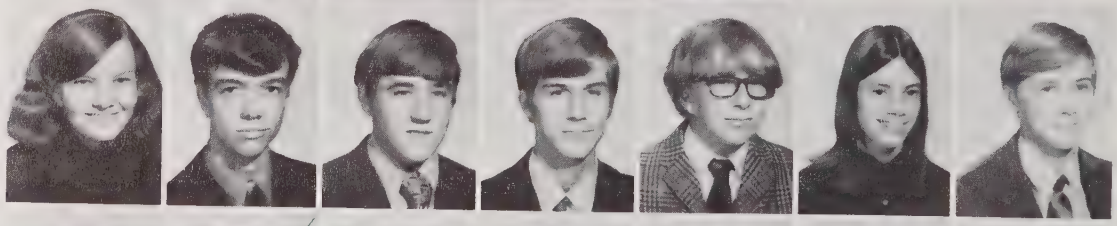

Marchisello, Terry
Marseglia, Frank
Martin, John
Mast, Jack
Matisco, Alexander
Mattison, Gus
McCachren, Hank

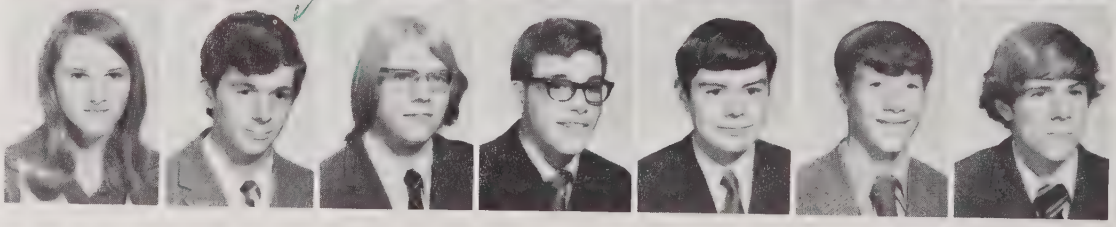

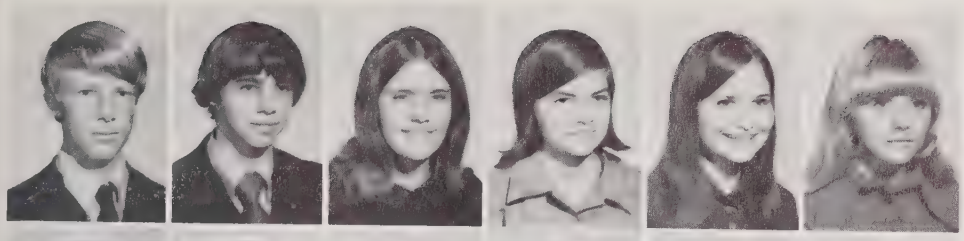

McCann, Doug
McCoig, Skoshi
McInturff, Cheri
McNeill, Denise
McRorie, Kathy
Melin, Susan

Merrick, Arthur
Merwarth, Mike
Mika, Kathy
Miller, Maury
Mitchell, Louis
Mitchell, Philip

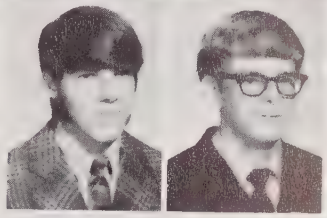

Mize, Tim
Moell, Joseph

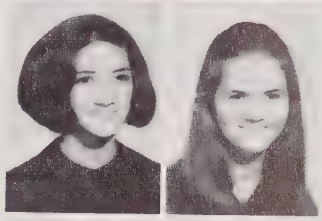

Moody, Beth
Moody, Debbie

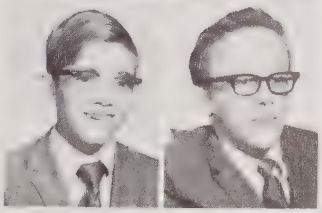

Moore, Guy
Moore, Howard

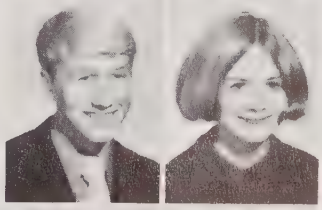

Moore, John
Moorefield, Sally Ann

Morgan, Georgia
Morris, Susan
Muhlheim, Bruce
Muller, Janet
Munford, Cathy
Murray, Jimmy
Nash, Terry

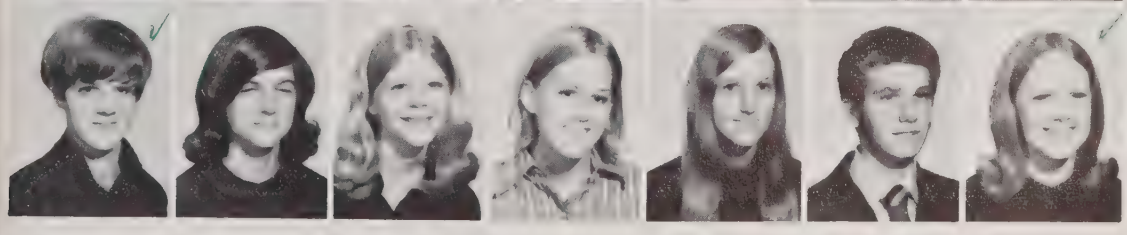

Navickas, Melanie
Nicholson, Hurley
Nielson, Clarissa
Nires, Robin
Noller, Felicitas
Novak, Guy
Nunnally, Beth

O'Malley, Terry
Oswald, Betty
Overby, Lin
Owen, David
Owens, Sheryl
Ogus, Carol

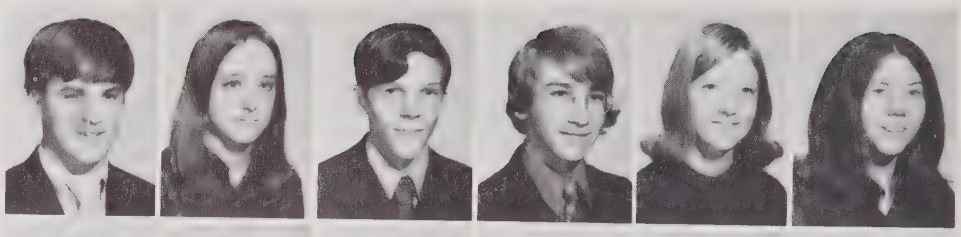

Park, Albert
Parker, Elizabeth
Parker, Pam
Pearce, Les
Pearson, Jeanne
Peeler, Ann

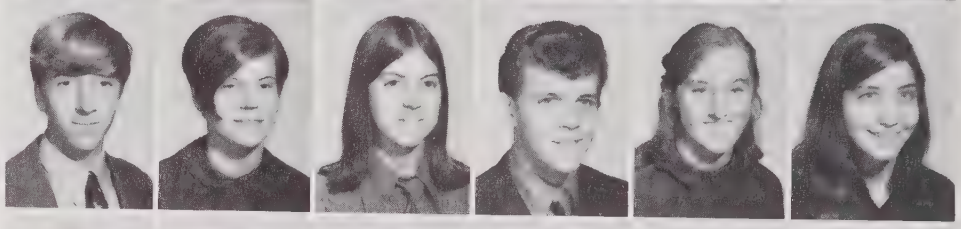

Pelissier, Michael
Permar, Susan
Perry, Richard
Perry, Bill
Peters, Terry
Peters, Bill

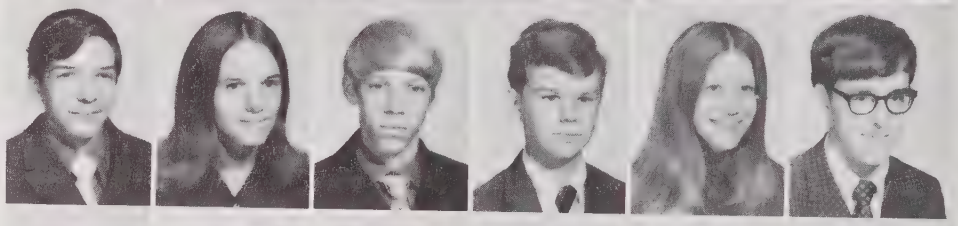

Petty, Ken
Phelps, David
Phillips, Bart
Phillips, Cathy
Phillips, Gary
Phillips, Michael

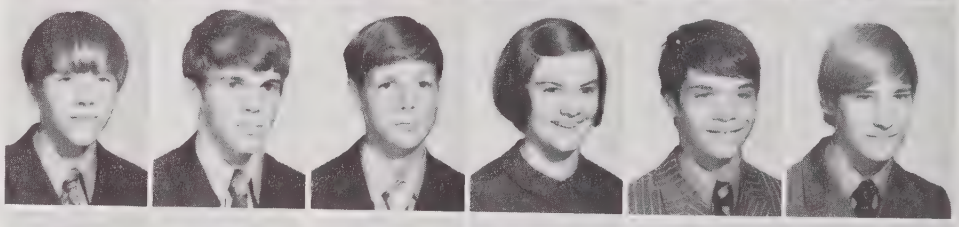

Poe, Mike
Poole, Debbie
Presson, Kathy
Proctor, Shelby
Proctor, Ginny
Pugh, Mike

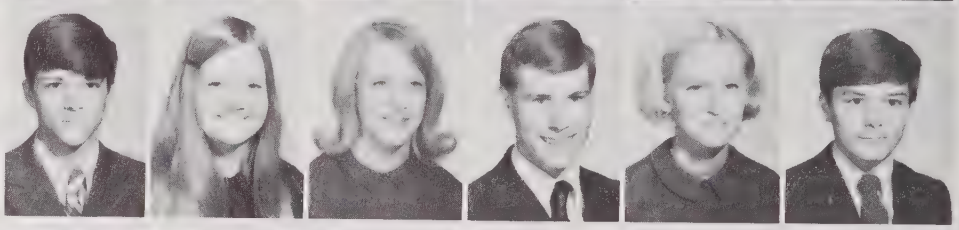

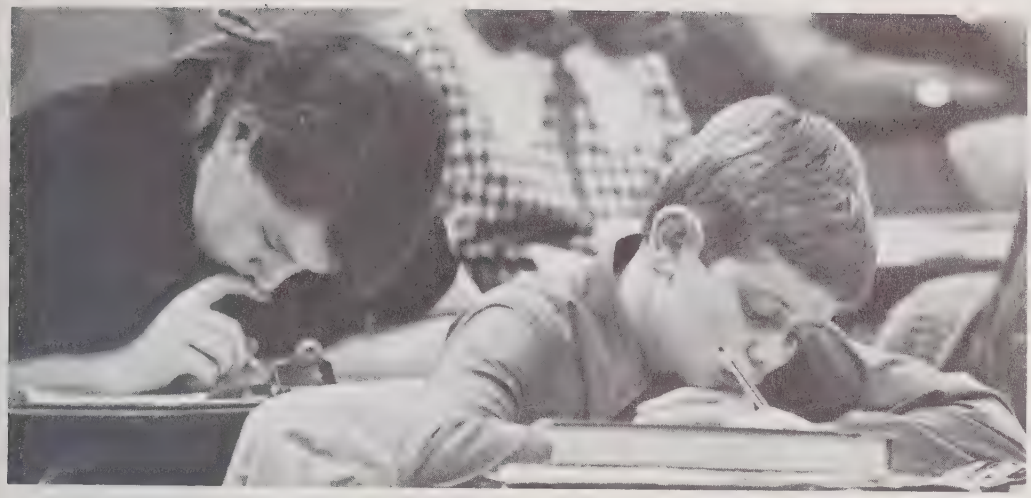

Pulley, Charlene
Purser, Mark
Quaintance, Pandora
Quinn, Jill
Rackley, Steve
Ragan, Dave
Raiter, Robert

Raniere, Debbie
Rawls, Jane
Reeder, Melanie
Reilly, Diana
Revell, Mike
Reynolds, Anne
Rhodes, Tony

Rhudy, Margaret
Richardson, Gary
Riggs, Pam
Ringgold, Marty
Rist, Paul
Robbins, Steve
Roberts, Louis

Robertson, Cindy
Robison, Pete
Sale, Mary Evelyn
Sargent, Maggy
Saucier, Jerry
Schaal, Nadine
Schaub, Kim

Schlegel, Matt
Schlesinger, Danny
Schluchter, Terry
Schultz, Diane
Schuch, Mike
Scudder, Pam
Seif, Jeff

Sell, Mike
Sellers, Emmett
Shankle, Leslie
Sharpe, Ben
Shephard, Kathy
Shippee, Linda
Simms, Stephanie

Simms, Steve

Simpson, Carol

Sineath, Chuck

Skatrud, Mark
Sloan, Pam
Sly, John
Smith, Carol
Smith, Harriet

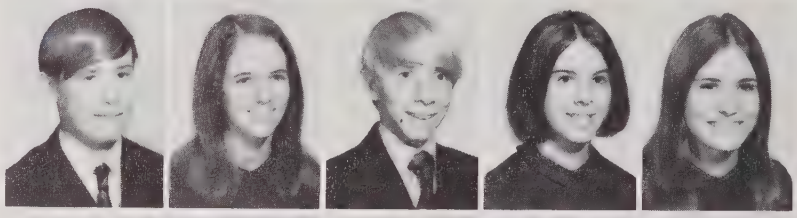

Smith, Joey
Smith, Joy
Smith, Mike
Smith, Tim
Smith, Valorie

Smith, Ginny
Snead, Debra
Sousa, David
Spain, Mary
Spain, Bobby

Stallings, Hal
Steigerwald, Denise
Steigerwald, Ellen
Stephen, Dana
Stephenson, Carla
Stevens, Sharon
St. John, Deborah

Street, Tyler
Strickland, Doug
Strickland, Mark
Struthers, Bonnie
Stupalsky, Mary Ann
Sullivan, Tonmy
Swart, Danny

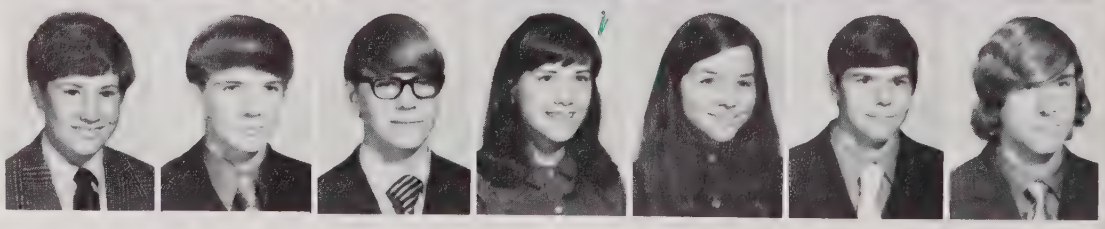

Swinford, Deborah

Swinford, Marilyn

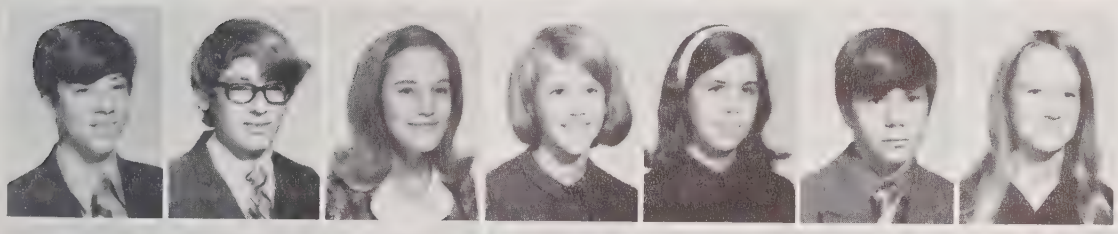

Talton, Wesley
Tatum, Bobby
Taylor, Leigh
Teague, Ellen
Terry, Alice
Terry, Mike
Tervo, Barbara

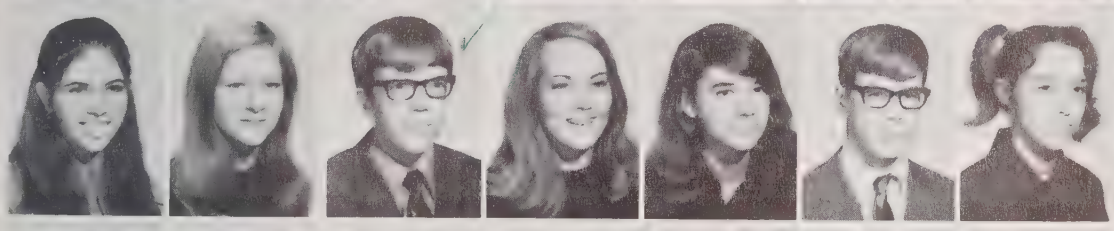

Theriault, Pam
Thomas, Lynn
Thompson, Jimmy
Todd, Dru
Tommerdahl, Tricia
Toussaint, David
Trollinger, Lindsey

Tubbs, Kathy
Turner, Jim
Turner, Denell
Turner, Richard
Underwood, Wendy
Valentino, Tom
Van Houten, Mark

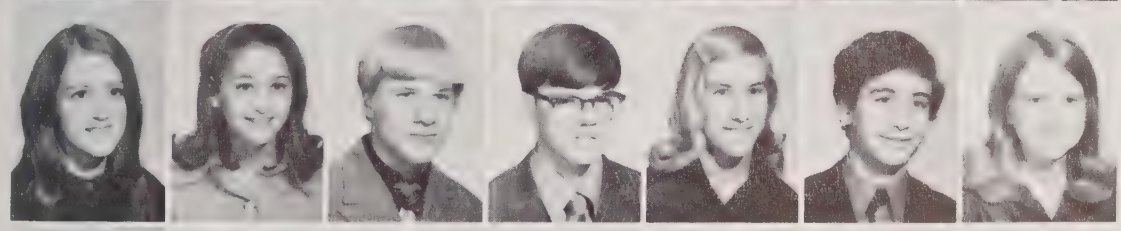

Vanstory, Cindy
Vassilion, Anna
Vercoe, Billy
Vick, Jerry
Vinkler, Nancy
Wagman, Mark
Wall, Pris

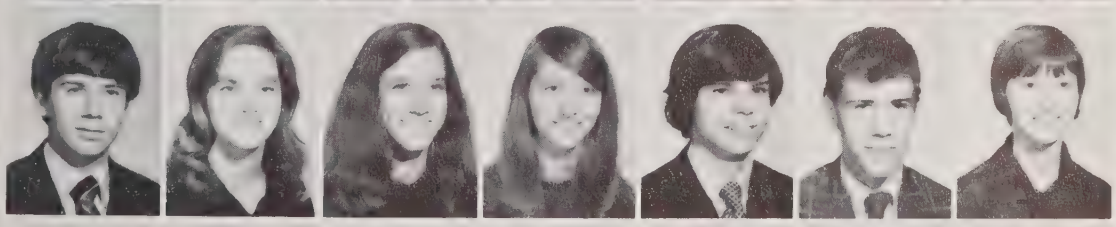

Waller, Marc
Walton, Penny
Ward, Brenda
Ward, Kathy
Warden, Jeff
Warren, Mike
Wassermann, Susan

Watkins, Billy
Watson, Rom
Watts, Mike
Weeks, Callie
Weers, Cindy
Wells, Melinda
Wetzel, Pat

Tommy Wheeler
Greg Wheless
Denise Whitman
Cindy Widner

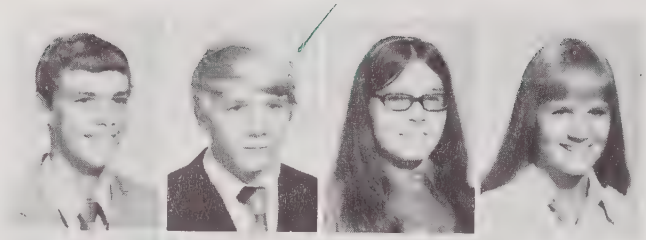

Jeff Wilder
Billy Willcockson
Don Williams
Cindy Wilson

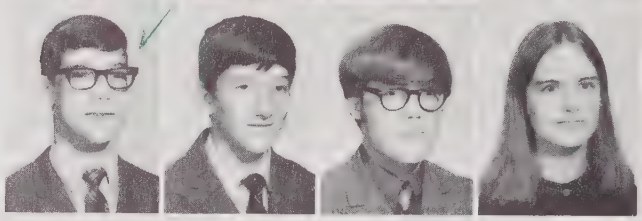

LaWanda Winecoff
Donna Witt
Stephanie Worsham
Beverly Wrenn

Reid Wright
Kimm Young
Sandy Young
Mark Yow
Mark Zimmerman

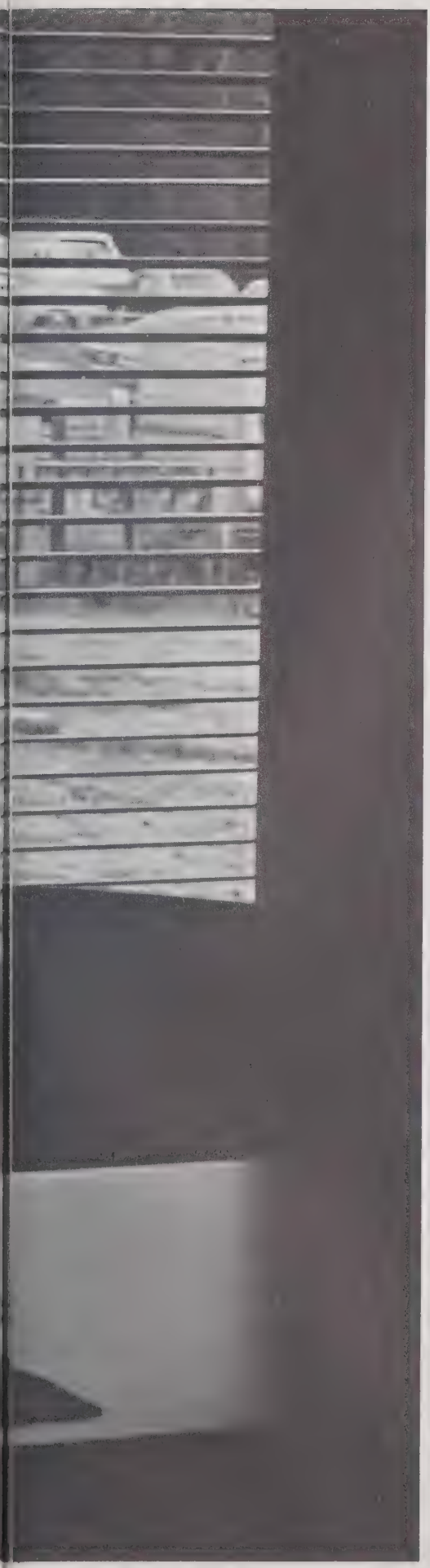

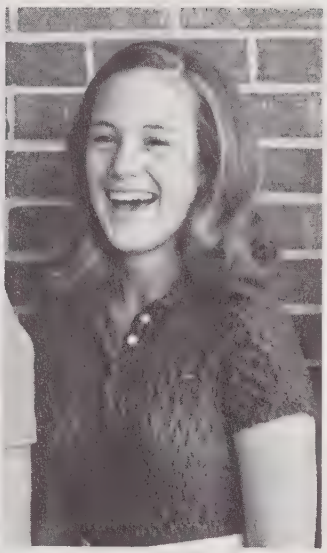

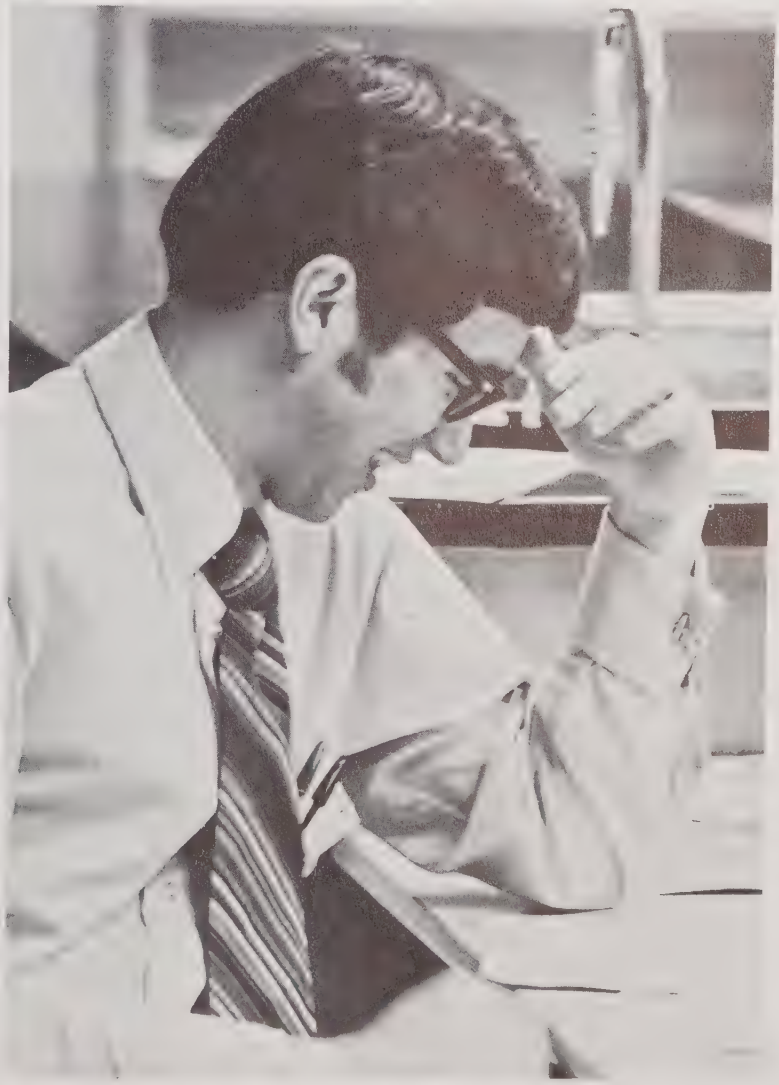

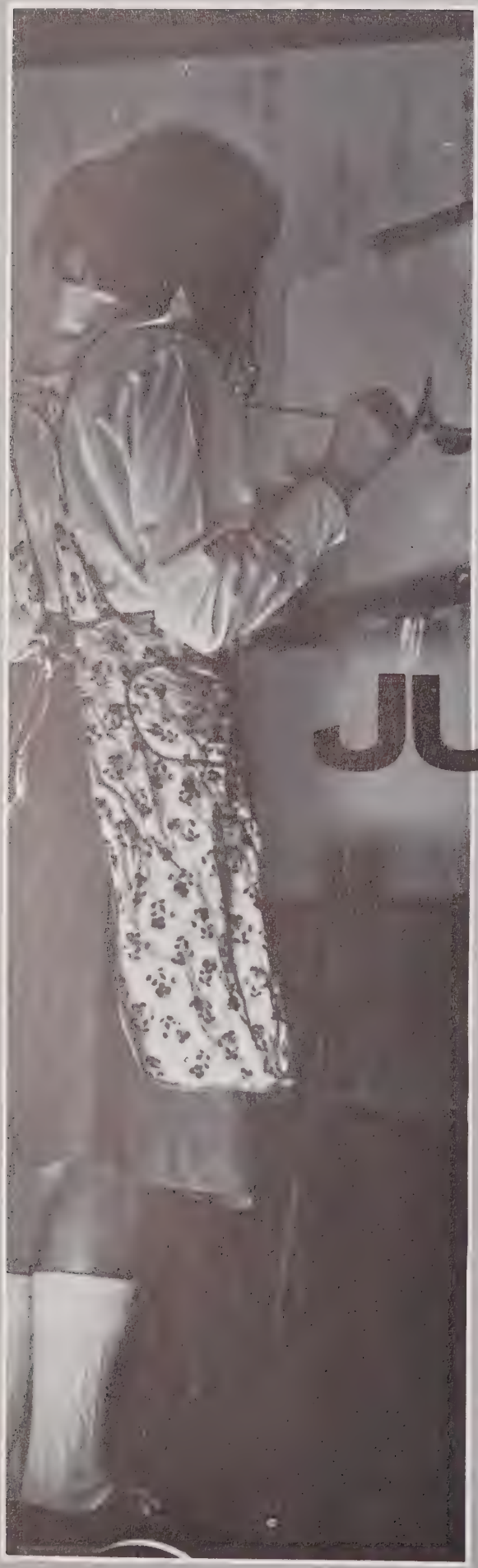

JUNIORS

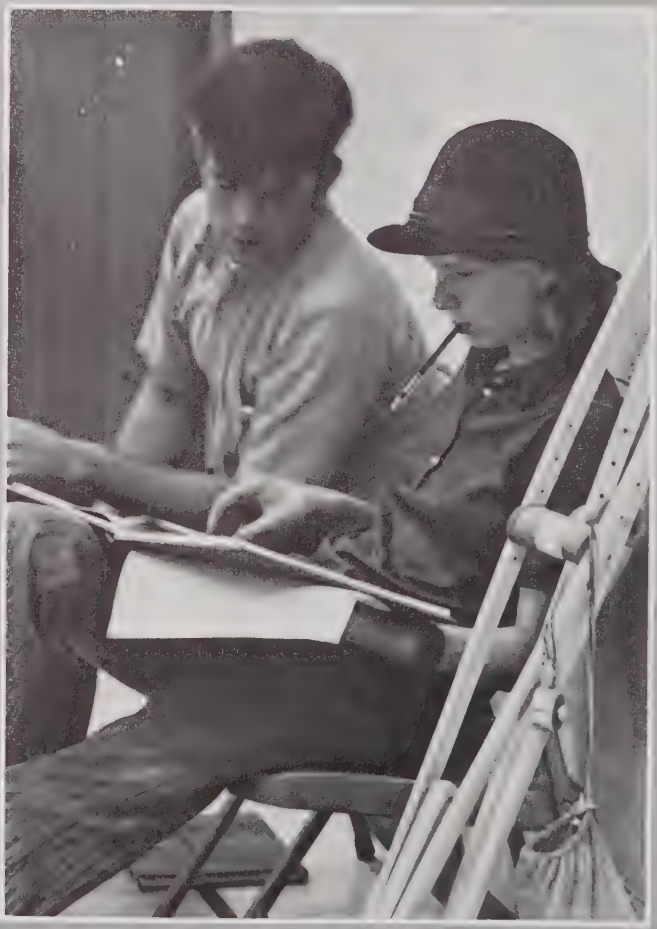

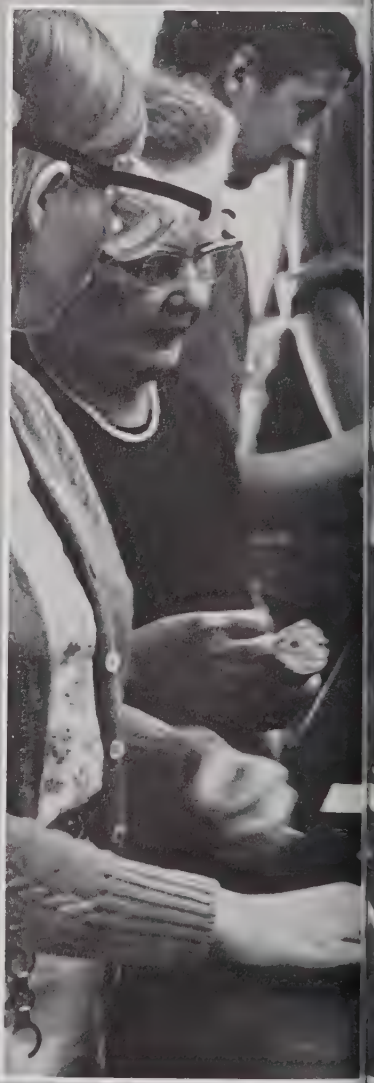

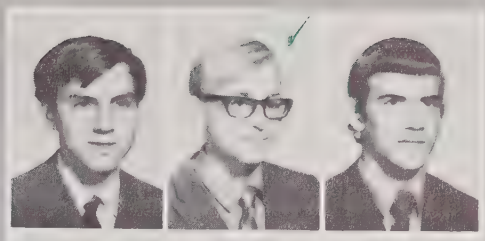

Don Adams
Jim Adams
Mike Adams

David Aldridge
Susan Alexander
Gary Almand

Lynn Almand
Judy Anderson
Page Anderson

Carol Arnold
Cheri Aschenbrener
Gail Ayers

Kin Bailey
Connie Baker
Malcolm Ball
Dick Barber

Billy Barden

Rick Barnes

Michael Barnett

Baron, Dave
Barton, Pat
Benbow, Richard
Berry, Rick
Betters, Dennis
Bishop, David

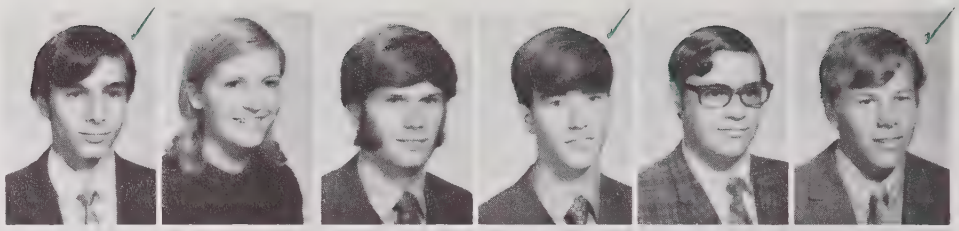

Blackwell, Suzy
Blake, Beth
Bland, Steve
Blythe, Ike
Bohannon, Richard
Bolda, Sue

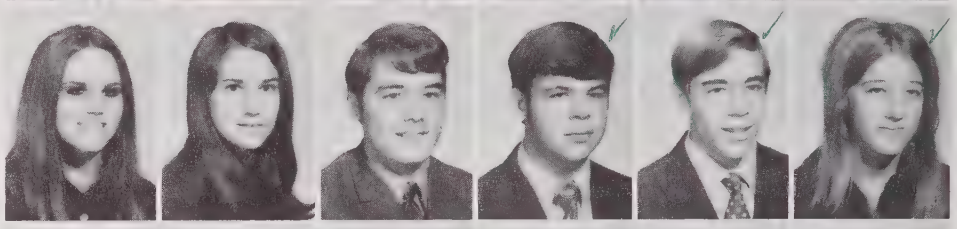

Boone, David
Bowling, Russ
Boyce, Mike
Brandt, Bucky
Brann, Nim
Brannon, Barry

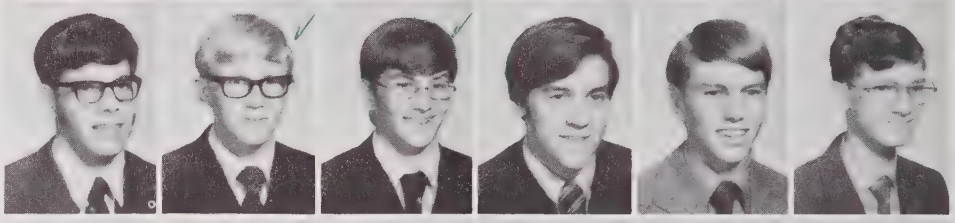

Brinkley, Cathy
Brinson, Jack
Brisley, Peter
Brodd, Jeff
Brooks, David
Bruner, Julie

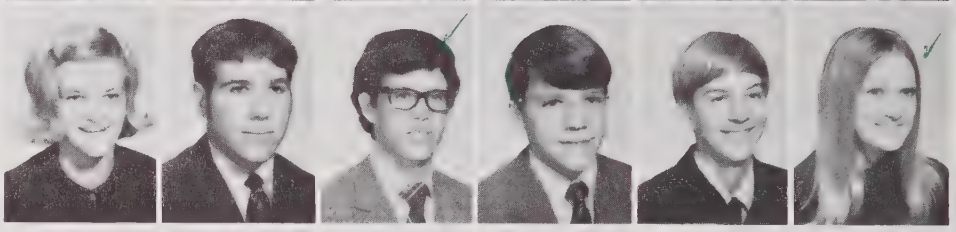

Bryant, Ann
Buchan, Robert
Burdett, Donna
Burgess, Steve

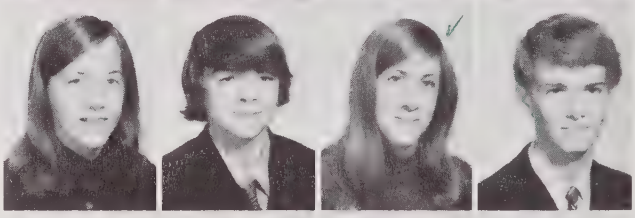

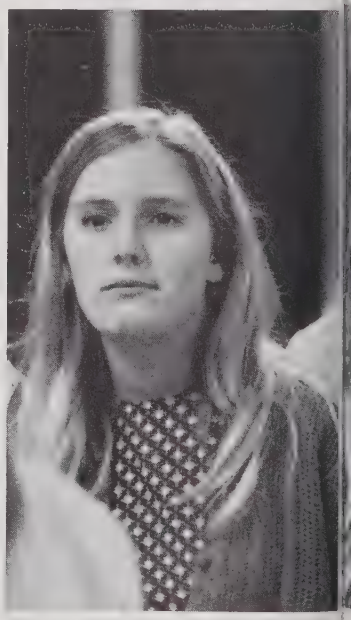

Burnham, Kim
Burns, William
Burton, Phil
Caddell, Buzz

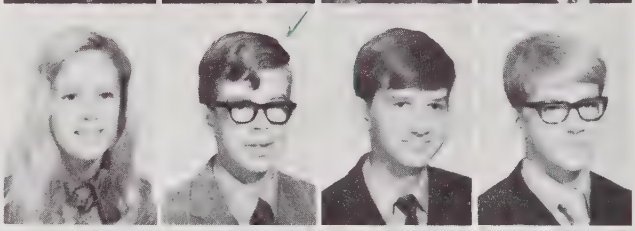

Cammann, Rex
Capps, Bruce
Carlson, Jane
Carmichael, Carol

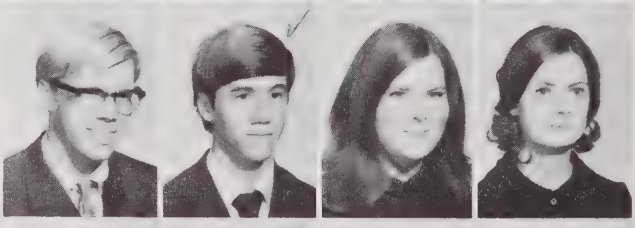

Carter, Liz
Cary, Tom
Case, Sandra
Cash, Buddy
Cason, Candy
Causby, Kathy

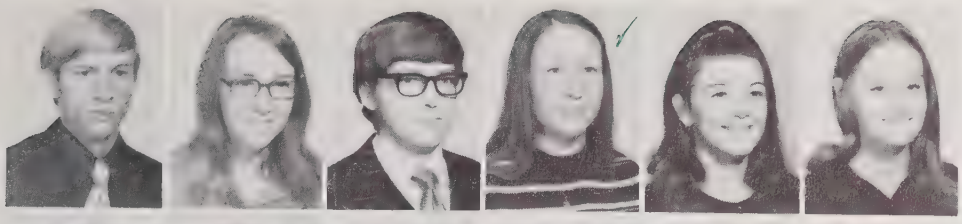

Chalifour, Tim
Champion, Nan
Chapple, Randy
Chernega, Suzanne
Childress, Barbara
Chreitzberg, Genia

Clemmer, Ann
Clowers, Jim
Conners, Dan
Conrad, Ann
Cook, Bob
Coombs, Joan

Cotton, Pat
Creasy, Jeff
Crocker, Bobby
Crocker, Stan
Curtis, Cindy
Davis, Mike
Dawkins, Gayle

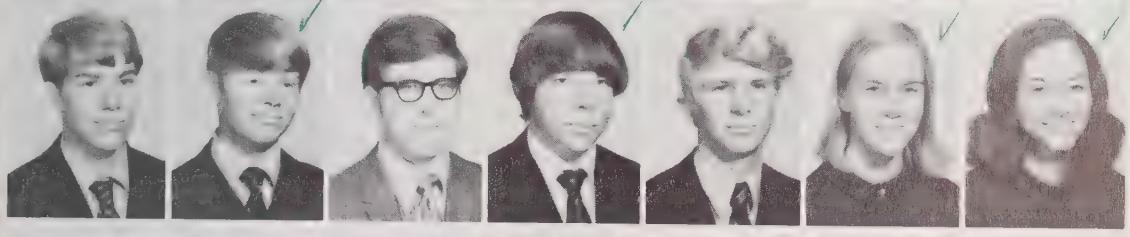

DeJong, Glenn
DeMann, Mike
Dew, Tim
Dick, Bill
Diuguid, Bruce
Dixon, Carol
Dixon, Carolyn

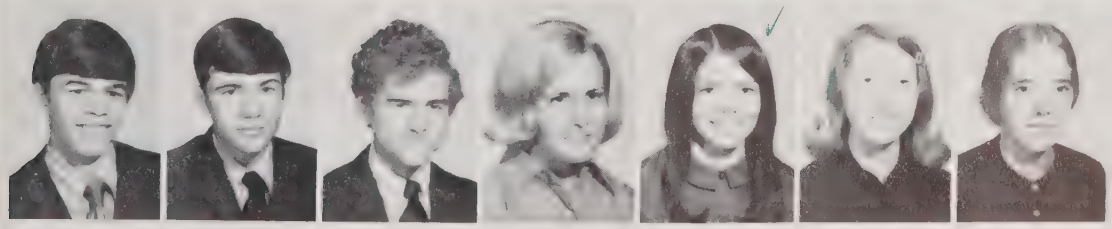

Dixon, Doug
Dixon, Lee
Dixon, Tommy
Dougherty, Cynde
Downes, Cindy
Dukes, Karen
Dulaney, Sheila

Duncan, Rick
Dunn, Kenny
Edelson, Glenn
Edwards, Debbie
Edwards, Johnny
Edwards, Mark
Edwards, Mary Beth

Edwards, Reggie
Eichelberger, Karen
Elliott, Skip
Elliott, Nancy

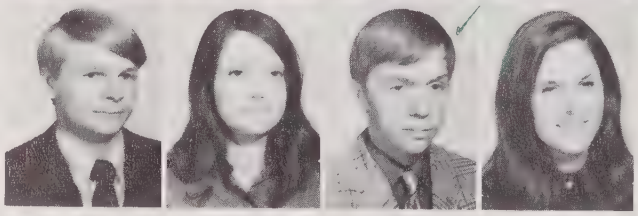

Ellwood, Rosalind
Elmer, Chris
England, Cappie
Ennett, Gloria

Epps, Mac
Every, Delores
Fabry, Vicky
Falk, Don

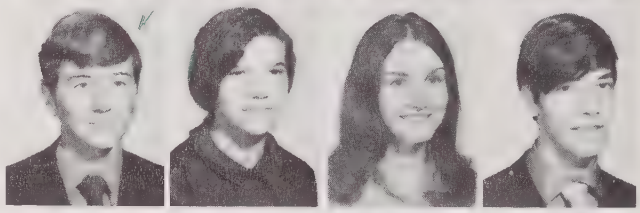

Faris, Wayne
Ferguson, Susan
Fini, Lili
Forman, Lorna

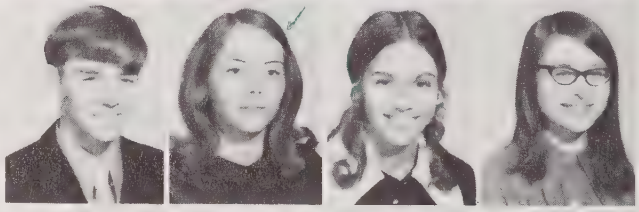

Fowler, Debbie
Frate, Chris
French, Steve
Fuchs, Linda

Gainor, Ed
Gardner, Mark
Garrison, Mark
Gay, Debbie

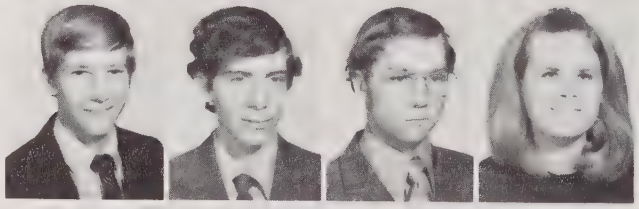

Geiger, Margaret
Gibson, Mike
Giles, Lewis
Glenn, Vicki
Goddin, Nick
Gooch, Charlene
Greer, Frances

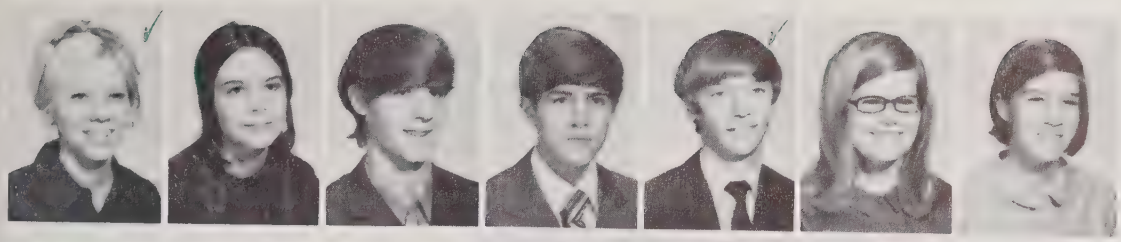

Griffin, Sylvia
Grim, Donna
Grumbine, Kirk
Gunn, Steve
Hall, Ricky
Hamilton, Lynn
Handy, Barbara

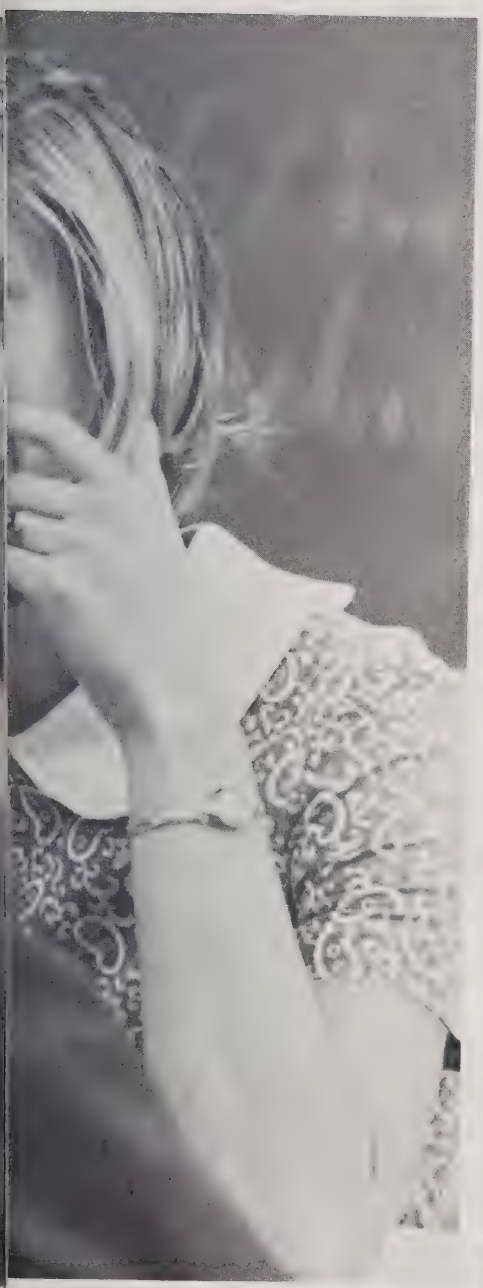

Hard, Ann
Hardison, Brenda
Harris, Debra
Harris, Jack

Harris, Jim
Harris, James
Harrison, Carol
Hardy, Keith

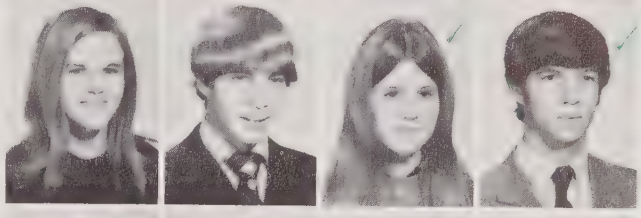

Hartsfield, Pam
Hayes, Mitch
Henderson, Lynn
Henderson, Bill

Hendricks, Kathy
Hicks, Rhonda
Hill, Jolayne
Hodge, David

Hollingsworth, Gary
Homovec, Richard
Honeycutt, Larry
Hoskins, Christy

Howe, Stuart
Howells, David
Huber, Janice
Hudson, Sammy

Hudson, Vickie
Hunter, Anne
Ingram, Jim
Jamerson, Carolyn
James, Cindy
Jeffers, Ronnie
Jerome, Katie

Johnson, Billie Sue
Johnson, Lyn

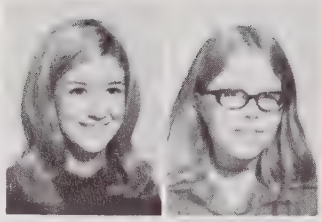

Johnson, Mitchell
Johnson, Trip

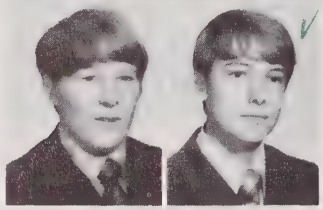

Johnston, Stephen
Jones, Guy

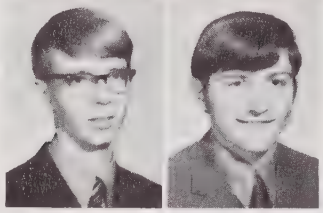

Kannan, Steve
Karangelen, Pete

Karikes, Maria
Kardon, Jon

Kasai, Janet
Kelly, Debbie
Kirk, Carey
Kirven, Kathy
Knoll, Craig
Koombs, Janet
Koonce, Tommy

Korn, Maria
Krier, Mark
LaGarde, Denise
Lanz, Carmen
Lashley, Melanie
Lassiter, Marie
Lathan, Pam

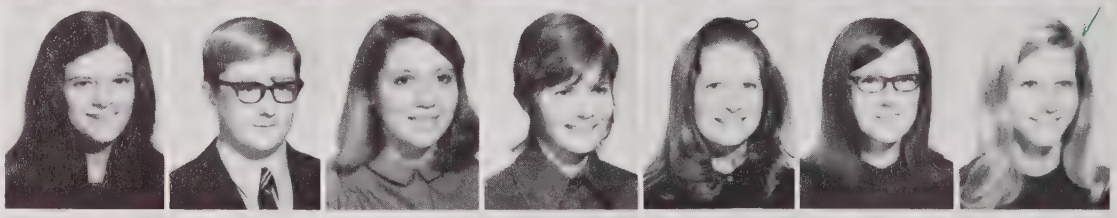

Law, Ray
Laws, Dale
Lease, Bill
LeHardy, Nancy
Lesesne, Lynn
Lester, Joan
Lineberry, Jimmy

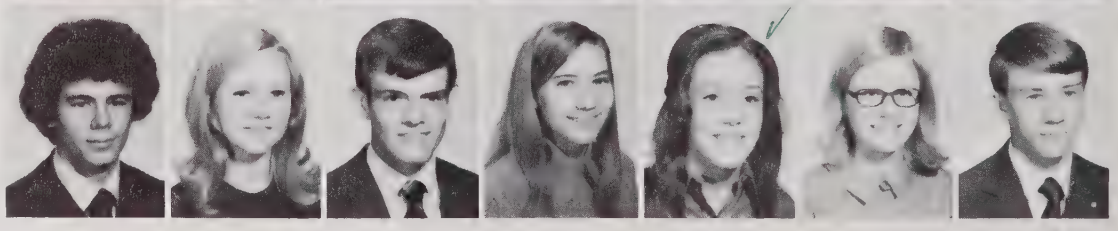

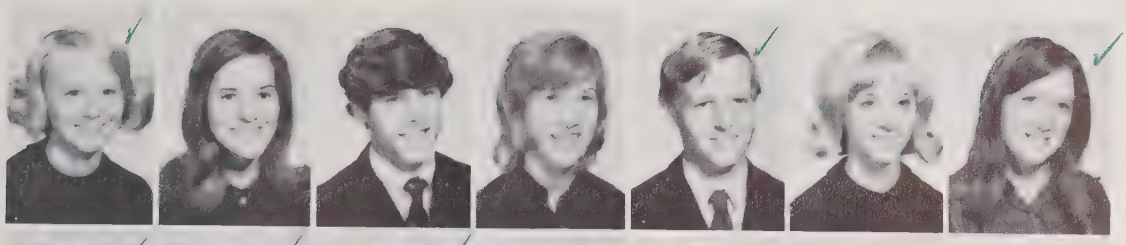

Llewellyn, Jackie
Logan, Rita
Loyd, Steve
Lucas, Jeannie
Luk, Billy
Macon, Kathy
Maddry, Suzanne

Mangum, Chris
Manion, Betsy
Marsh, Connie
Martin, Alice
Martin, Sandra
Martin, Billy
Mason, Mike

Mast, Pam
Masteller, Ed
Mathews, Cindy
Matthews, Blye
Matthews, Donna
May, Lisa
McAdams, David

McCutcheon, Mark
McDonald, Alan
McGowan, Carol
McKelvey, Jackie
McKlveen, Leona
McPeters, David
McQuoid, Richard

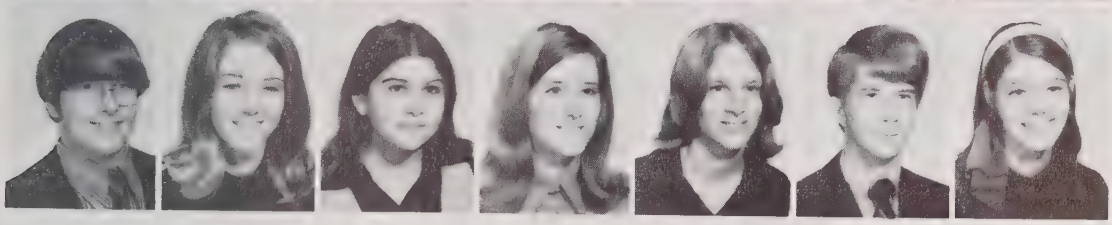

McTighe, Richard
Mead, Joanne
Mehta, Perrin
Mickey, Cheryl
Miller, Lynn
Miller, Matthew
Millner, Michelle

Mitchell, Ricky
Moazed, David
Moell, Dave

Moore, Bobby
Moore, Terry
Morgan, Carol

Morgan, John
Morgan, Kaye
Morgan, Linda

Morris, Barry
Morrisey, Beth
Munday, Linda
Nalley, Chris
Napier, Wayne
Nelson, Ellen

Noe, Norm
Noeller, Thomas
Noneman, Nancy
Norkus, Charlie
Northrup, Patricia
Norton, Don

Oates, Steve
O'bryant, David
Ogburn, Anita
Ogburn, Jan
Otto, Mike
Olsen, Kathy
Parker, Jim

Pascal, Donna
Pate, Nancy

Junior Class Officers: A. Beth Blake, Treasurer; Margaret Geiger, Secretary; B. Charley Norkus, Junior Class President; C. Karen Dukes, Vice President; D. Steve Oates, Sgt.-at-Arms.

Pearce, Rita
Peebles, Beverly
Peebles, Donna
Pendergrass, Andy
Peters, Dick
Petrovick, Larry
Petska, Pat

Pierce, Linda
Plotkin, David
Poe, David
Pollard, Alyce
Poole, Carol
Poole, Bill
Powell, Debbie

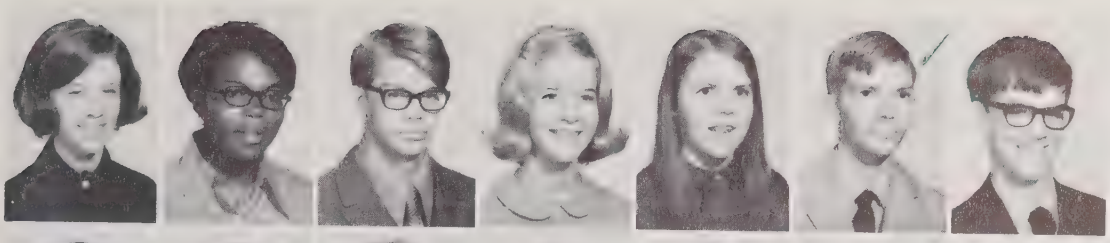

Pugh, Barbara
Pulley, Faye
Purser, David
Rackley, Merrie
Reid, Beverly
Reynolds, Bill
Rhodes, Roger

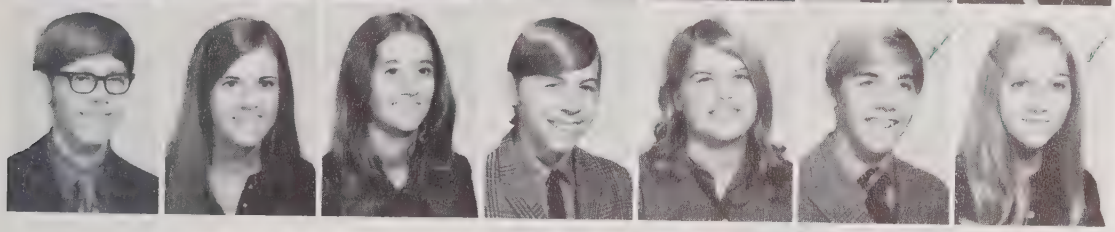

Rhodes, Van
Rice, Adrienne
Riggsbee, Michelle
Ritlinger, Keith
Rivenbark, Debbie
Robertson, Bruce
Robinson, Jane

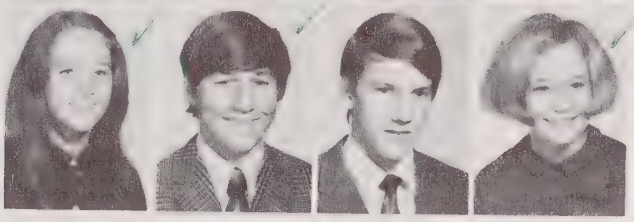

Robinson, Louise
Robison, Mike
Rose, Steve
Ross, Terri

C

D

Roy, Dennis

Russell, Steve

Saleeby, Karen

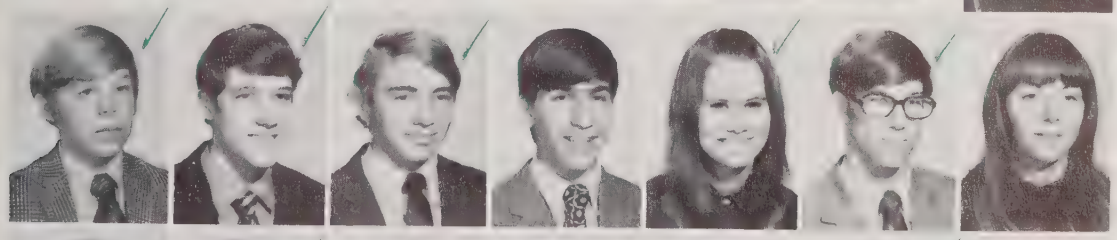

Sally, John
Sapp, Steve
Schaefferm, Dan
Schlesinger, Larry
Schneider, Devan
Schumacher, Randy
Scopel, Gigi

Sears, Donna
Seifert, Caroline
Senter, Sherri
Shapiro, Laurie
Sharpe, Diane
Shelly, Craig
Shelton, Lisa

Shields, Steve
Shivers, Karen
Shrader, Ann
Sibley, Leonard
Simms, Claudia
Smith, Carole
Smith, Dale

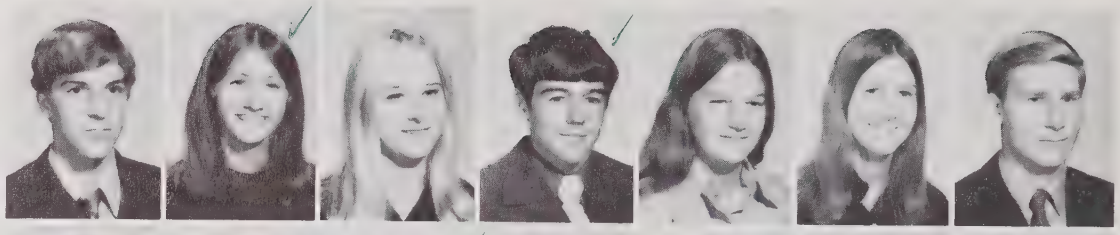

Smith, Jim
Smith, Leslie
Smith, Vicki
Speed, Lynne
Spence, Terry
Spivey, Debbie
Stallings, Charlie

Stallings, Bobby
Starrs, An
Stefureac, Sue
Stevens, Carolyn
Stevens, Don

Stevens, Robert
Stillpass, Jan
Strait, Dan
Stump, Dale
Sturges, Janet

Swain, Cindy
Szabo, David
Taylor, Frances
Teague, Luann
Terry, Dale

Thies, Sue
Thomas, Scott
Thomas, Ed
Thomason, Tony
Thompson, Elizabeth

Thompson, Lynn
Thompson, Tommy
Timberlake, David
Tobin, Toni
Tolman, Dean
Tripp, Gail
Turney, Candi

Tuttle, Paul
Underwood, Mark
Upchurch, Jim
Upham, Beverly
Upton, Bruce
Upton, Robert
Utermohlen, Win

Vasilion, Anita
Verlindin, Mathew
Vick, Kenny
Vogelhut, Adele
Walden, Tommy
Walsh, Mike

Walton, Billy
Ward, Pat
Ward, Luke
Warner, Ernie
Watson, Shirley
Watters, John

Webster, David

Wells, Tommy

West, Ron

Wheeler, Linda
Whitaker, Julie

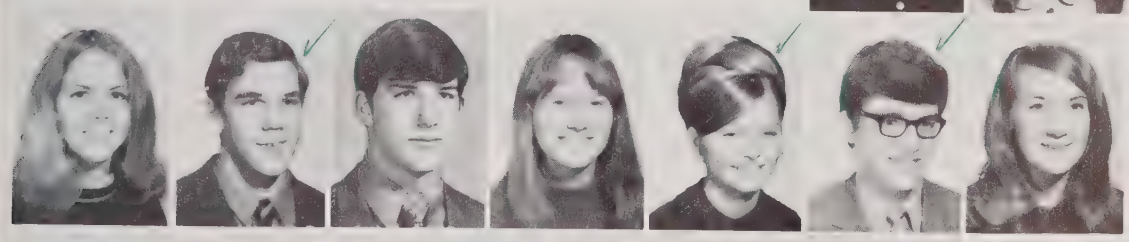

Whits, Cheryl
Wiegand, Paul
Wilder, Paul
Williams, Sally
Williamson, Brenda
Williamson, John
Wilson, Lynn

Wolff, Martha
Woodruff, Burnita
Worsham, Mike
Zaman, Janie
Zeliff, Robert
Zetts, Mike
Zimmer, Jim

Juniors — stepping into seniority . . .
One more year remains . . . What does it hold?
New responsibilities, worries, friends,
Memories — to last a lifetime.

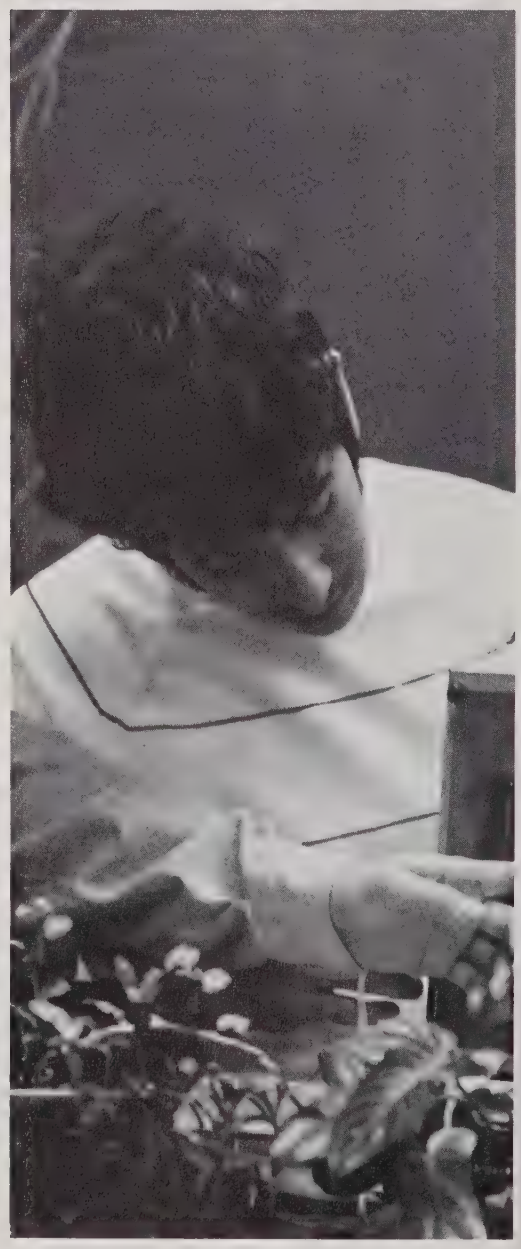

In memory of:

Barbara Lou Taylor
August 26, 1954 — October 11, 1970

Brian David Bishop
July 14, 1953 — April 12, 1971

Ronald Snow West
January 26, 1954 — April 15, 1971

SENIORS

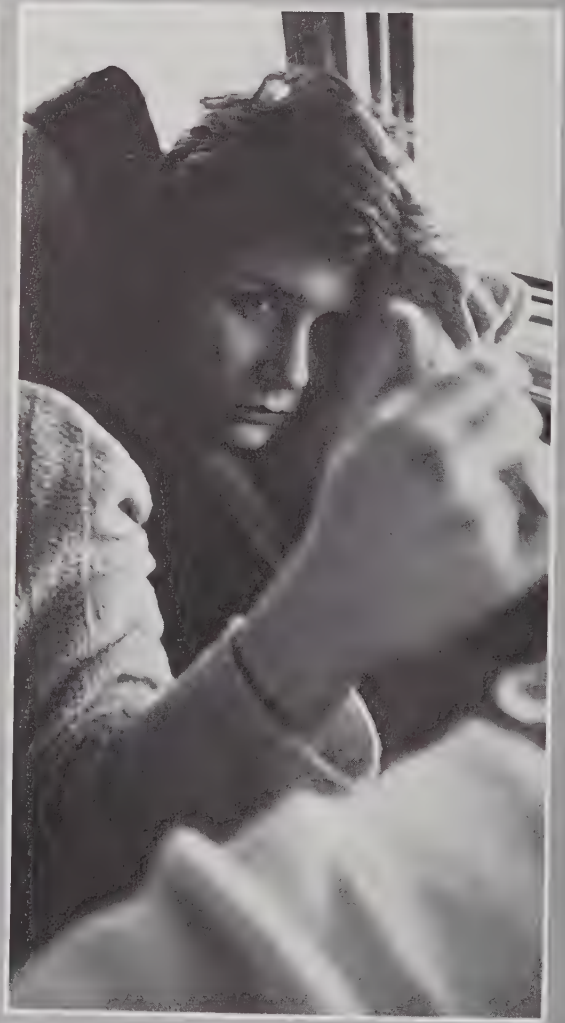

"Resiliency is an important factor in living. The winds of life may bend us, but if we have resilience of spirit, they cannot break us."

Kathy Gray Adams

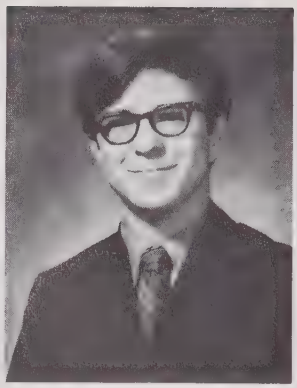
David Wayne Adudell

Gloria Aja

✓ Jean Gail Allen

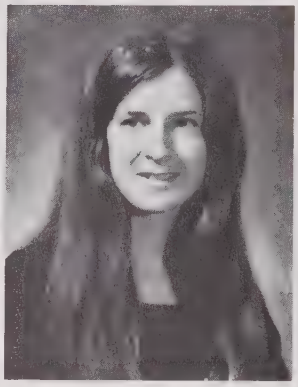
Sherry Angela Allen

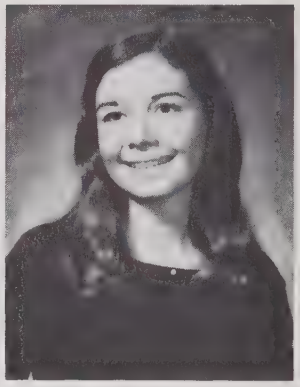
✓ Nancy Jean Allred

Arden Louise Andrews

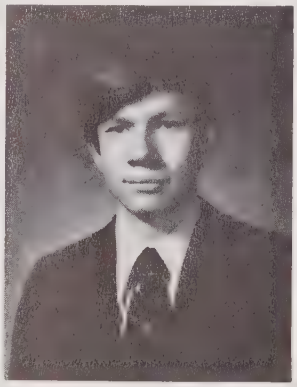
David Raymond Arneke

Stephanie Jean Arneth

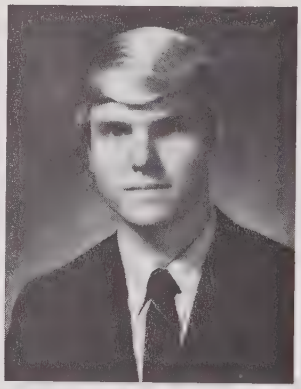
✓ Nelson Maxie Ayres Jr.

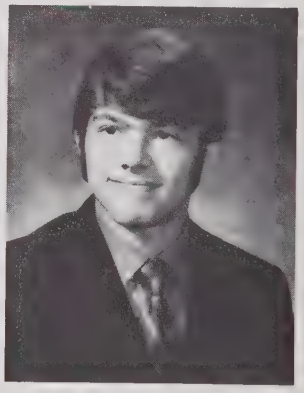
Michael Anthony Baggett

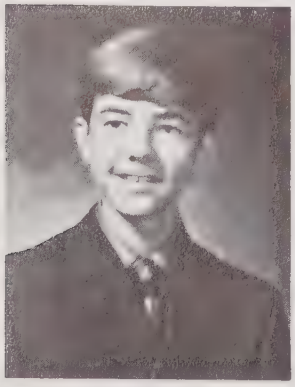
Robert Charlton Baird

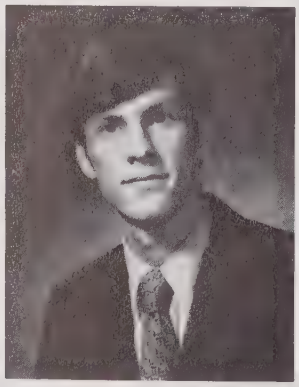
✓ Brooks Parker Baker

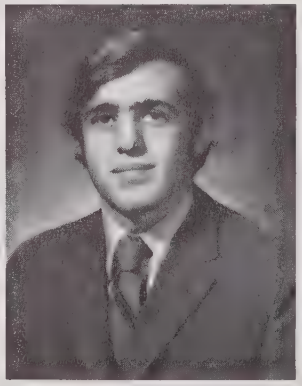
✓ Thomas Patrick Balcome

Lou Ann Baltzegar

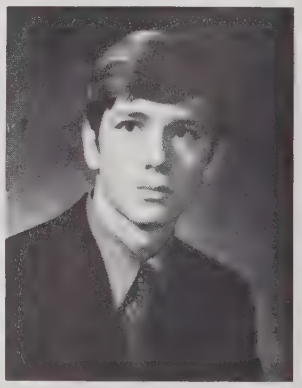
✓ Michael Richard Barker

Richard Lamar Barnett

✓Marsha Barrett

Charles Walton Bartlett

✓Susan Arden Bates

Elizabeth Michaux Beam

Katherine Lee Beasley

✓Raymond Lynn Beck

Jill Roxanne Behringer

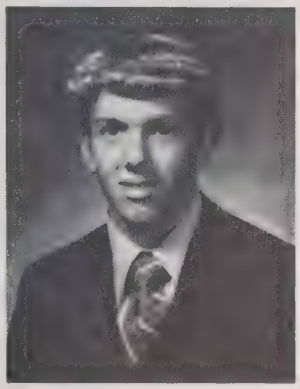

✓Philip Brown Belt

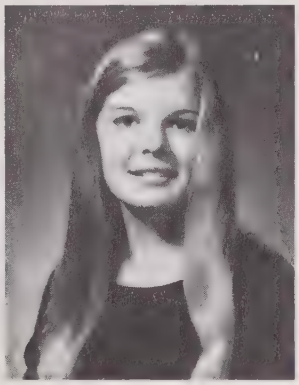

Angela Venden Berry

Margaret Ellan Berry

Lynda Lucille Beville

✓Brian David Bishop

William Mock Black

Elizabeth Jean Blackwood

✓Sammy Jernigan Boone

Samuel Cerad Boudman

Lisa Joy Boughton

✓Stephen Van Boyette

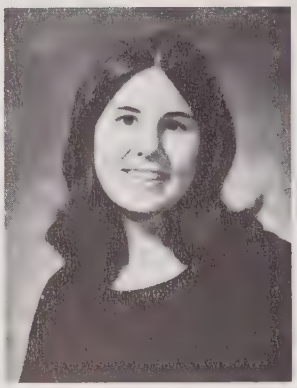

Kimberly Clark Brennan

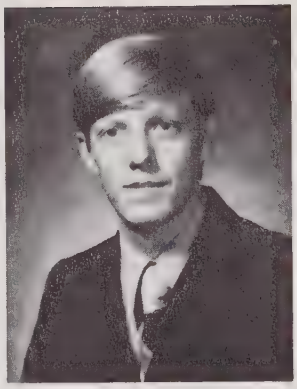

Thomas Theron Bridges

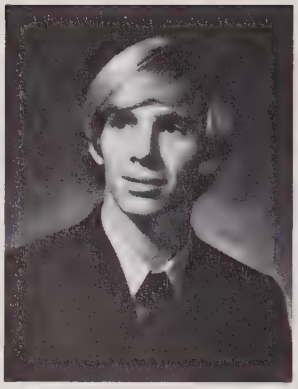

✓Charles Alan Brinson

Virginia Courtney Broaddus

Janna Broili

Mary Elizabeth Brooks

✓Cathy Dianne Brown

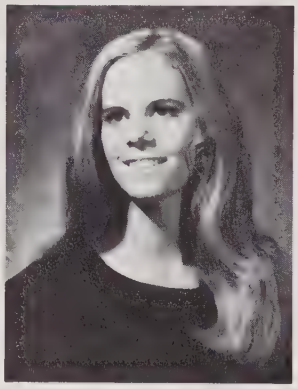

Anita Bruce

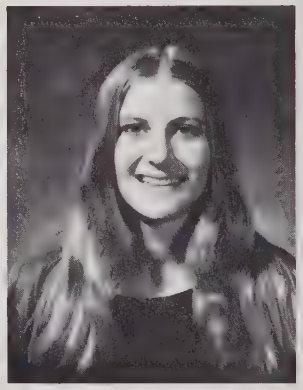

✓Catherine Jean Bruns

Jean Ann Burns

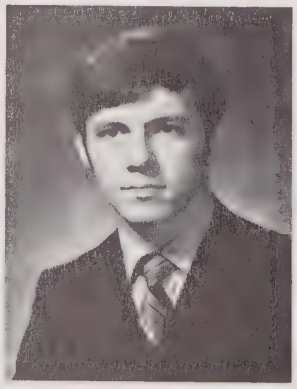

✓Ervin Brunson Bush, Jr.

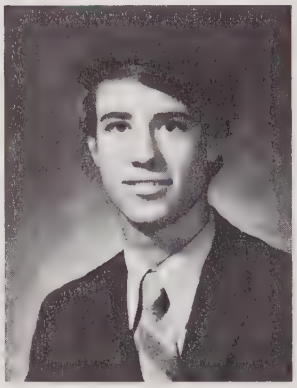

Christopher Wendell Byrd

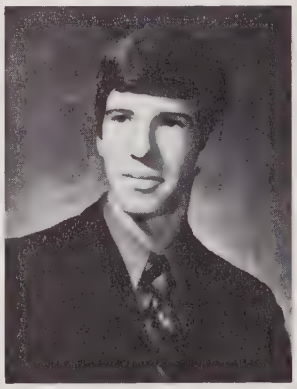

✓Stephen Craig Cadwallader

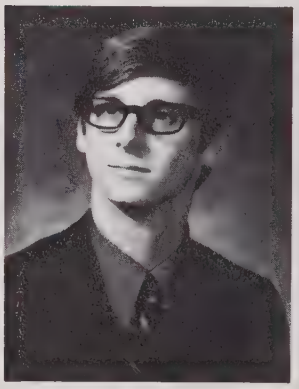

Carl Stephen Campbell

Rebecca Grace Campbell

✓Carol Elaine Capps

✓Jane Patterson Capps

David Winston Carter

Doris Elizabeth Cash

✓Vicki Vaughn Chalifour

Elizabeth Lynn Champion

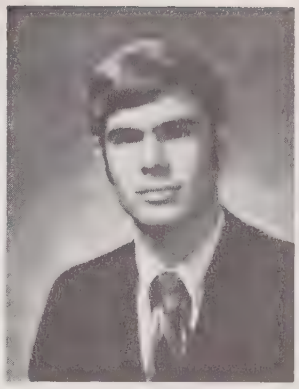
Robert Herman Charest

Chris Lee Chermak

Gary Michael Chernega

David Michael Chreitzberg

✓Marie Gabrielle Ciampa

Kevin Stanley Cieciorka

✓Robert Todd Clancy

Debra Lynn Clark

✓Sandra Elizabeth Clement

Joyce Ellen Coburn

✓Fred Brent Cohen

Jeffrey Lee Cohen

David Lee Coley

Patricia Ann Coley

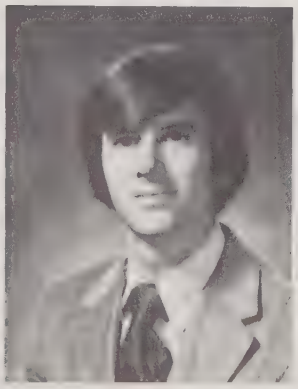
✓Gary Blane Compton

Anthony Bernie Congleton

Diane Kay Cook

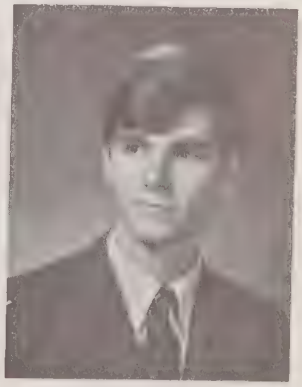
James Lemuel Coombs

"The greatest distance we have yet to cover still lies within us."

Jerry Gene Coombs

Cathy Jean Cooper

Kathy Ann Courville

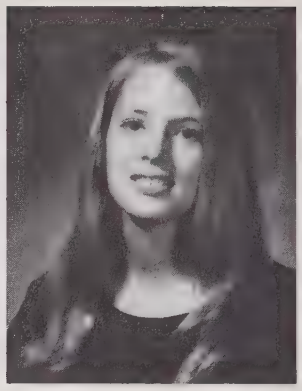
Diane Cramer

John William Crawford

Kathleen Frances Crittenton

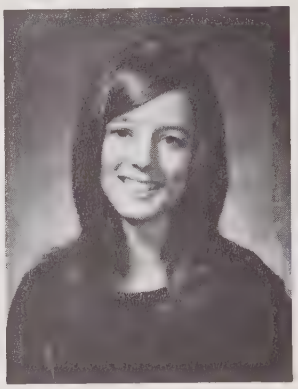
Sandra Jean Crocker

Denise Lucille Cronin

Cathy Cherry Crowell

Patricia Anne Hastings Crowell

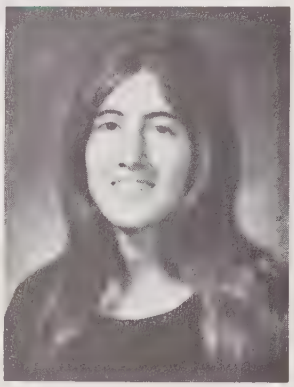
Patricia Carol Cuculo

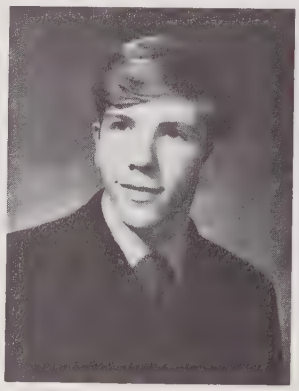
Robert Brandon Currence, Jr.

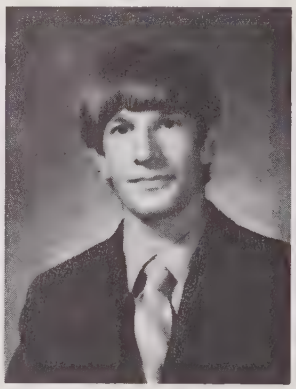
Marc Charles Debagian

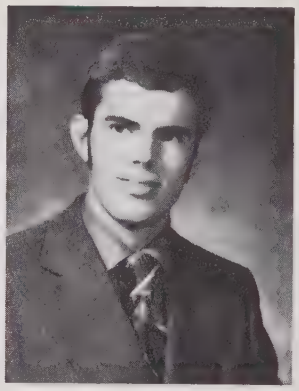
Charles Wesley Daniel, Jr.

Ronald Lee Davidson

Diane Davis

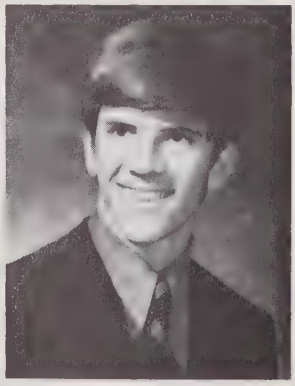
Norman Earl Davis, III

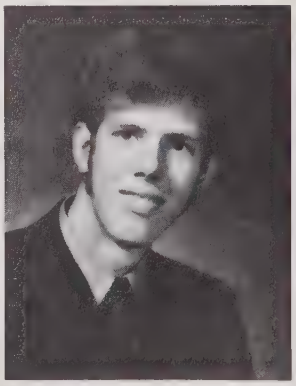
John Davis

William Roger Deerhake

✓ Lynda Jo DeLancy

✓ Nancy Leigh Denmark

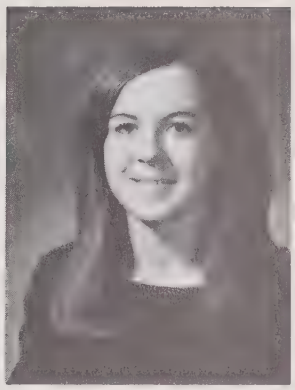

Suzanne Elizabeth Dew

"There is a time to be born, and a time to die, says Solomon, and it is the memento of a truly wise man; but there is an interval between these two times of infinite importance."
— Richmond

✓ Teresa Ann DiLauro

Vicki Susan Dillon

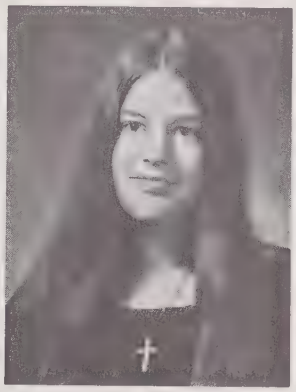

Shanon Dinger

✓ Michael Ross Disney

Gary Dixon

✓ Langley Dixon, II

✓ Shelley Anne Dixon

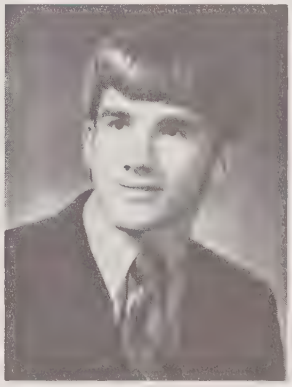

✓ Mark McComico Doty

Diane Elizabeth Downing

✓ Greg Allen Dragos

✓ Deborah Amelia Drew

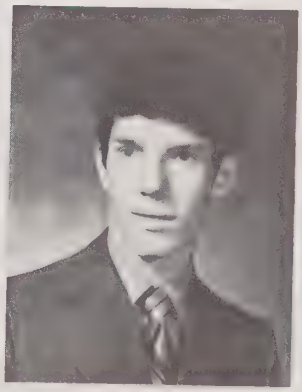

Steven Lawrence Dubois

Nancy Knapp Duckett

Tommy Brock Duckett

"Memory is the cabinet of imagination, the treasury of reason, the registry of conscience, and the council chamber of thought." —Basil

Andrew William Dunn

✓Hilda Elizabeth Edwards

✓Linda Ann Edwards

✓Elizabeth Alexander Eldridge

✓Jo Lynn Ellen

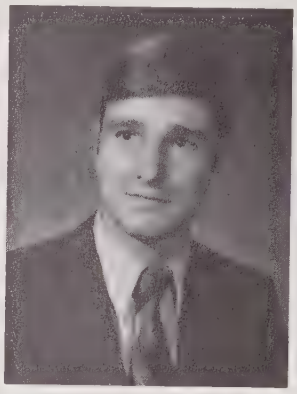
✓Glenn Spencer Emerick

Caroline Mary Esmonde

Jane Marie Faatz

Donald Lee Fairfax

✓Raymond Walter Falk

John Deaver Farmer

✓Richard William Farrell

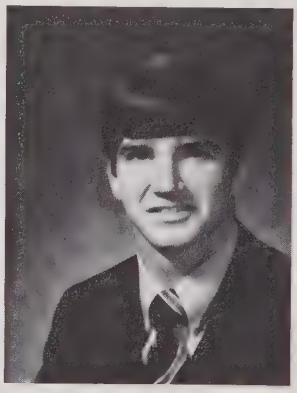
✓Claude Frank Felmet

Henry Keith Ferrell

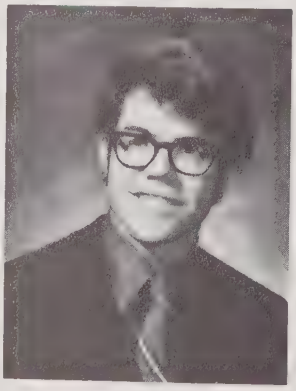
Dayle Andrew Flammia

Patricia Louise Flowers

Rebecca Jane Freeman

Stephanie Lee Frontiero

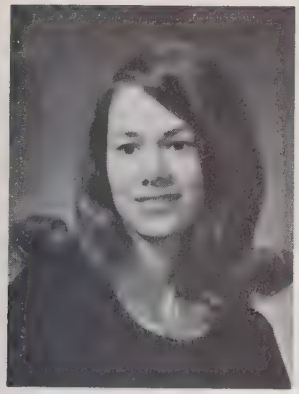
Joanne Lanier Gaddy

Alice Marie Gardner

Deborah Jan Gatton

Julia Lynn Geile

Jackie George

Sharon Lynne Gibson

Barbara Bonnie Giles

David Wilson Giles

Patricia Ann Glenn

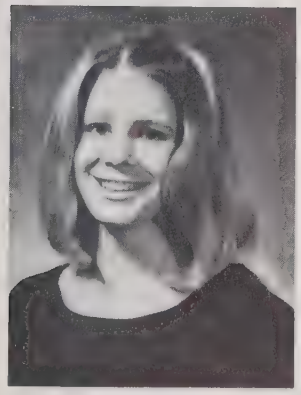
Beth Landis Gnagey

Franklin Eugene Golden

Robert Michael Goldstein

Jesse Stribling Goodman

Jane Beverly Goodwin

John Edward Goodwin

Elizabeth Ann Gournas

Paula Jon Greger

Marsha Gayle Griffin

Frank Joseph Hannon

Joseph Preston Harrington

Beverly Lou Harris

Martha Jane Harrison

Charles Frederick Hauser

Milton Earl Hawes

Teresa Ann Haws

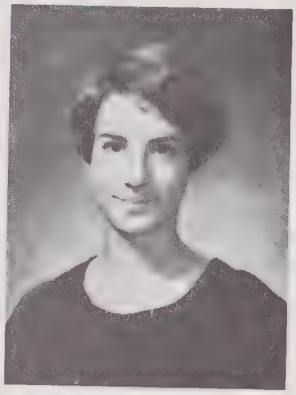
Janet Louise Heindl

Edith Parker Herring

Serrell Marie Hevenor

Katheryn Annette Hewitt

Clifton Lee Hicks

Edward Vance Hicks

Kevin Leigh Hill

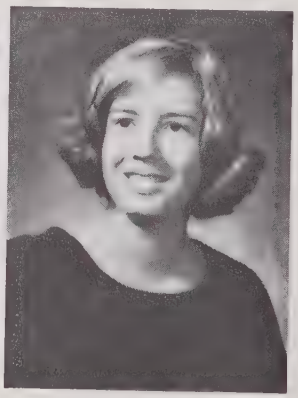
Nancy Lee Hill

Susan Hill

Mark Lee Hitchcock

Edward Grayson Hodge

Michael Louis Holder

Patricia Ann Holland

John George Holzworth

Kathleen Renee Honer

Lori Jane Hume

"If we fill our hours with regrets over the failures of yesterday, and with worries over the problems of tomorrow, we have no today in which to be thankful."

Bonita Louise Humphrey

James Melvin Humphrey

Keith Haywood Hunt

Marsha Hunter

Jack Earl Hutcherson Jr.

Jamie Rose Hutto

Cathy Elaine Ivey

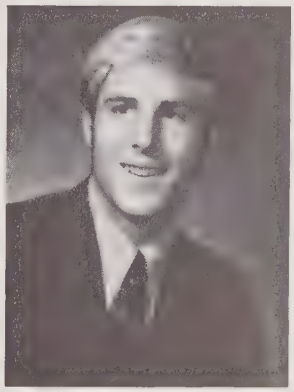

Stephen Anthony Janesick

Michael Ernest Jenkins

Richard Glen Johnson

Daniel Devereaux Johnston Jr.

Bonita Jones

Constance Annette Jones

Leon Isaac Jones

Rodney Lee Jones

"Four things come not back:
The spoken word;
The sped arrow;
Time past;
The neglected opportunity."
Omar Ibn

Pamela Sue Jordan

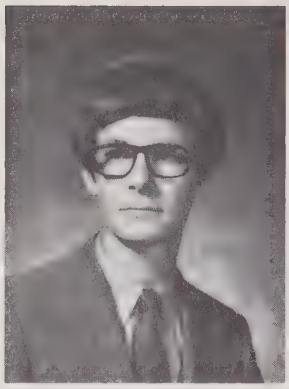
Carsten Jorgensen

Perry Darden Joyner, III

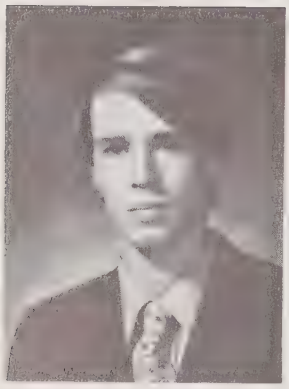
Edward Allen Kantner

Lynn Marie Kasai

Peggy Lee Kay

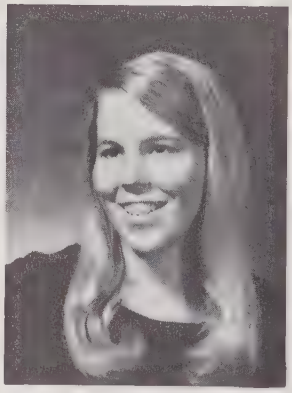
Nancy Cheryl Keathley

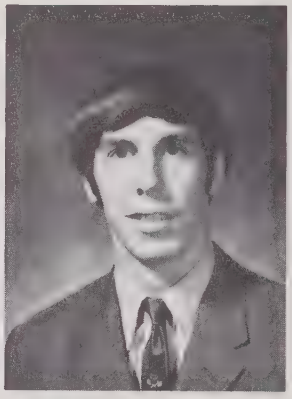
Charlie Kellam

Keith Michael Keller

Catherine Ann Kennison

Brenda Kay Kerby

Odell Culp Kimbrell, III

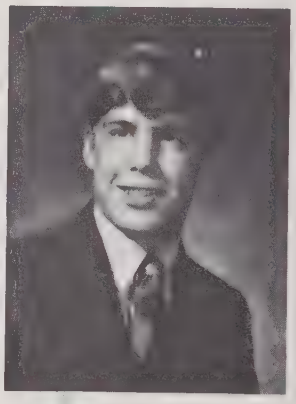
David Bruce King

Carol Annette Knight

Brian Frederick Kolb

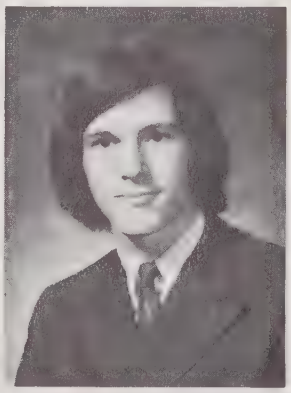
Richard Allen Koobs

Deborah Elizabeth Kornegay

Susan Lynn Krumroy

Timothy Karl Kvanvig

✓ Linda Darlene Laird

Carol Landt

Lary Shane Larson

Elizabeth Anne Lasater

Carolyn Elizabeth Laws

✓ Richard Anthony Laws

June Marie Lawson

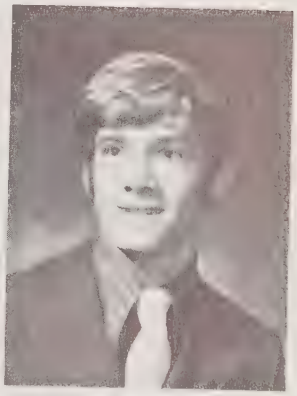

✓ John Powell Lemmon

Craig Lee Leonard

✓ Dena Leanne Leonard

✓ James Barry Leonard

✓ Elizabeth Jean Lichtner

✓ Bruce David Liesegang

✓ Gary Lee Liles

Stephen Russell Lilyquist

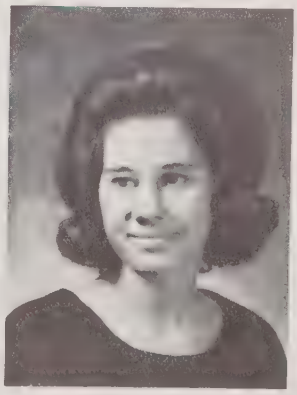

✓ Sheila Dianne Lineberry

✓ Barbara Anne Long

Rebecca Anne Lott

"With unrelenting crescendo, the symphony of a life replete with melodic progression, hastens to its finale. And a friendship that is ours to share, with its largos and allegros moves ever-lasting; onward, in sweet memories."

✓ Mary Grace Lovoy

✓ Richard Albert Lytle

✓ Sarah Van Tuyl Mack

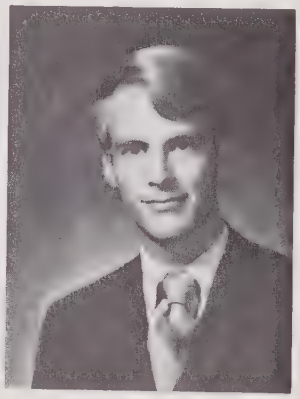

Gary Louis Macamber

Pactricia Anne Major

✓ John George Mandikos

Asa Moye Manning

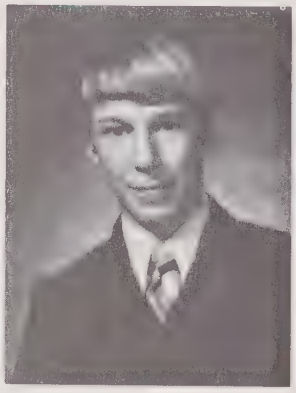

John Michael Manzak

Susan Rose Margolin

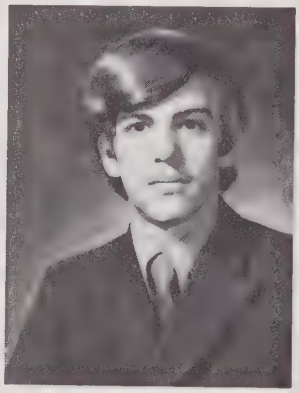

✓ Bruce Roy Markey

Pamela Kay Mathews

William Martin Matthews

James Francis May

✓ Kathleen Wallace McDonald

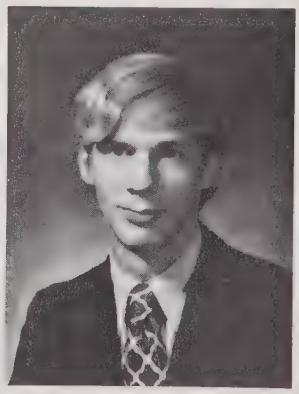

James Clifford McDougle

✓ Karen Jo McGaffin

✓ Brenda Jo McMichael

✓ Janice Anita McNeill

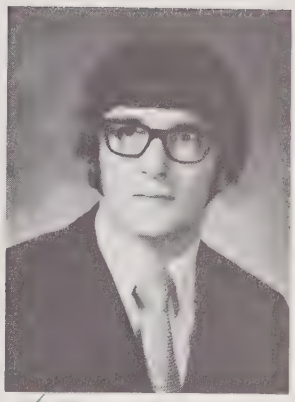

✓ James Anthony McTighe

Mary Wood Meacham

Glenn Daniel Mead

✓ Nancy Virginia Melin

✓ Jack Brooks Mercer Jr.

Linda Clark Mereness

✓ Rosemarie Meyer

✓ Gregory Earl Miller

Lisa Ransome Miller

✓ Andrew Maness Mitchell

✓ Patricia Elaine Moore

Patricia Lorraine Moore

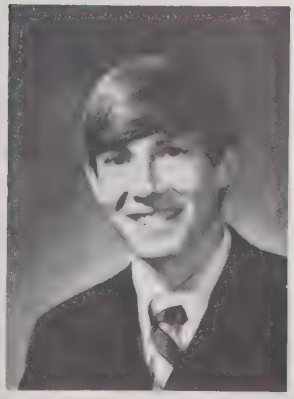

Ralph McNair Moore III

✓ Bonita Jeanne Morgan

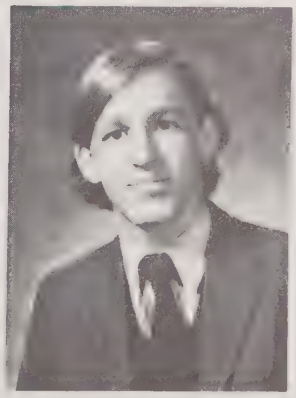

✓ Clifton Roger Morgan Jr.

Leonard Douglas Morgan

Dale Alan Morris

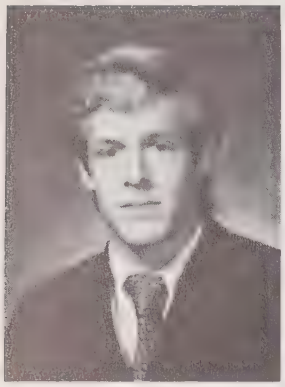
Douglas Reid Morris

Lincoln Edward Morton

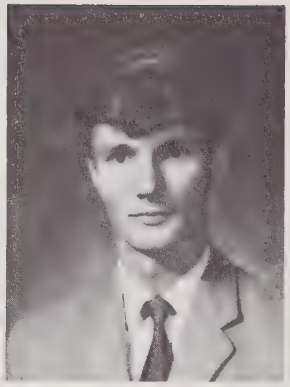
Stephen Mitchell Moser

Glenn Waters Muhlheim

Jill Ann Muller

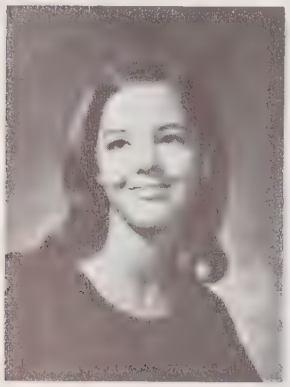
Susan Rae Nance

David Norman Neer

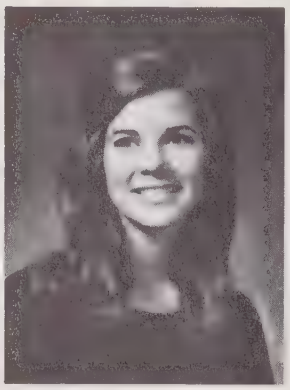
Kathy Finch Nichols

Marion Craig Nicholson

Lucy Ann Nunnally

Catheryn Marie Nutt

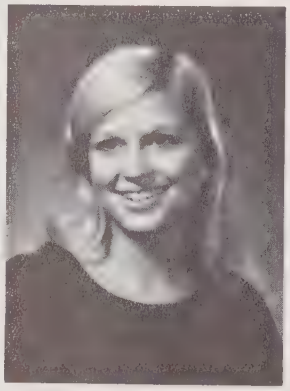
June Marilyn Nutt

Debra Len O'Conner

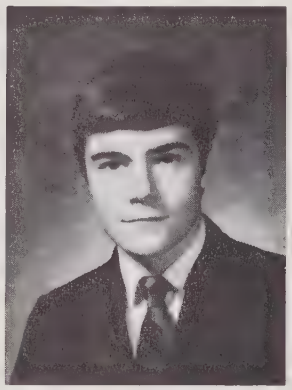
Francis Xavier O'Donnell

Edwards Harold Oeters

Pamela Jo Ogles

Amelia Jayne O'Neill

Jack Edward Orsley

Katherine Beal Orsley

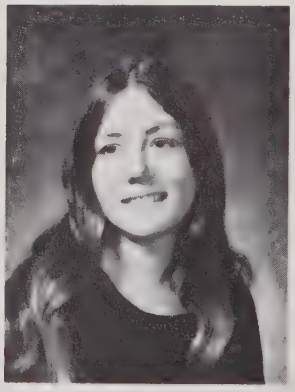
Donna Jill Ostrander

John Bruce Oswald

Sharon Kay Overby

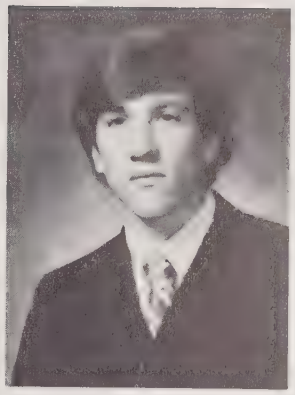

Steve Nolan Owen

Carole Anne Parham

Elizabeth Boyd Peacock

Jacob Allen Pearce

Elise Annette Pekich

Kathryn Lynn Perkins

Alice Ruth Perry

David Tucker Perry

Joseph Allen Phillips

Robert Briggs Phillips

John Robert Phipps

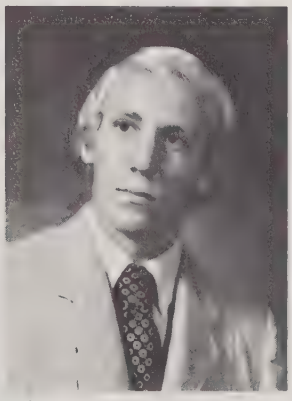

Kevin Robinson Piacenza

George Robert Pollet

Candace Marie Porter

Micheal William Powell

"He who knows,
And knows that he knows,
Is wise — follow him."

Gail Dianne Preiss

✓ Kenneth Tyler Presson

✓ Bonnie Jean Price

✓ Edith Lynne Price

✓ Edna Lyle Price

✓ Walter Reichold Pupa

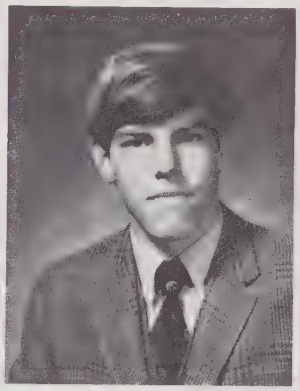
✓ Michael Hargrove Puryear

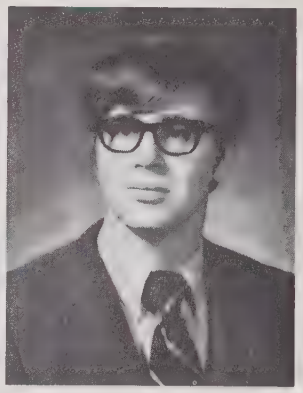
John Henry Quaintance

✓ Deborah Alice Radford

✓ Chester Singleton Ragland

✓ Ward Raiter

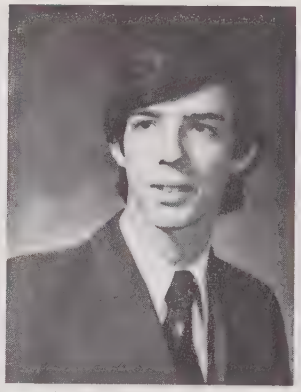
✓ Richard Lee Randolph

Elsebeth Rasmussen

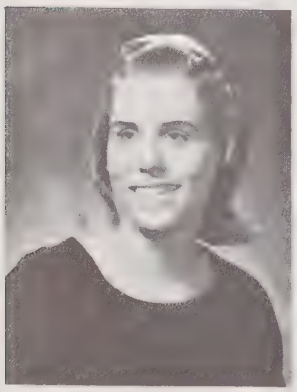
Judith Mangum Rawlins

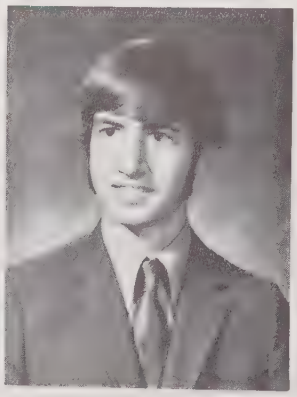
Guy Woodard Rawls III

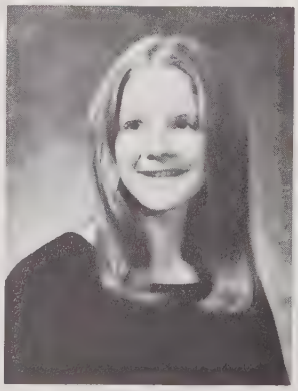
Canda Sue Reaugh

✓ Joseph Robert Reilly

✓ Loretta Jeanne Reinhardt

Deborah Margaret Reynolds

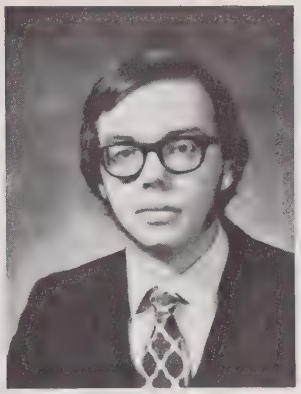
Thomas Sylvanus Rhyne

✓ Anne Marie Riener

✓ Patricia Annette Ringrose

✓ Diana Lynn Roebuck

Dan William Rooney

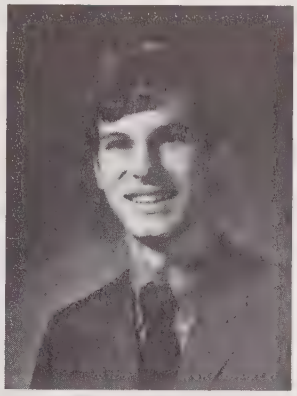
✓ Gary Charles Rooth

David Bruce Ross

Stephen Charles Ross

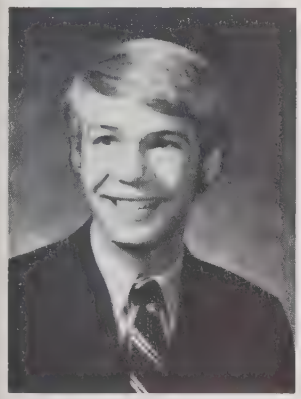
Steven Whitten Runkle

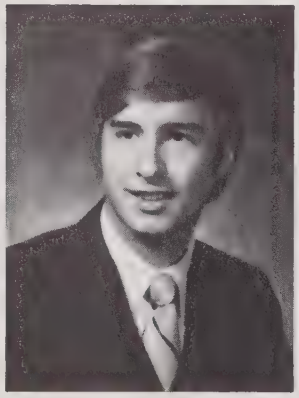
✓ David Stephen St. John

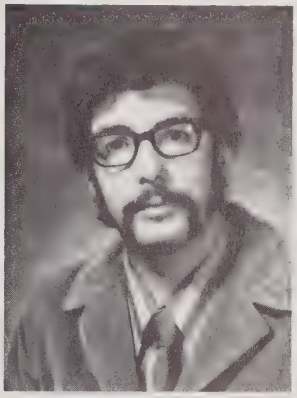
✓ John Sabella

Micheal Patrick Sampair

✓ Richard David Sampere

Janine Marie Saucier

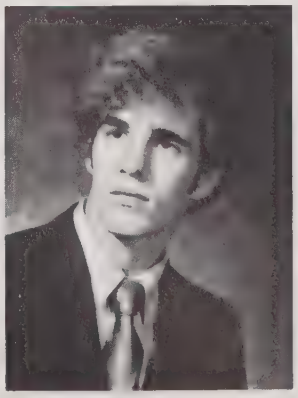
John Gales Sauls

✓ Barbara Ann Sawyer

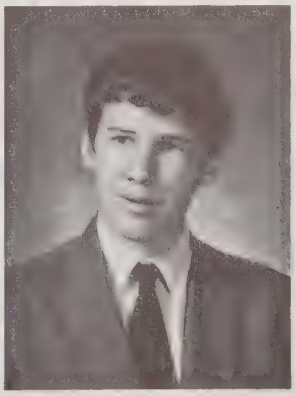
Jon Drew Schlegel

Peggy Lynn Schmeitzel

Susan Marie Schorzman

Thomas David Scudder

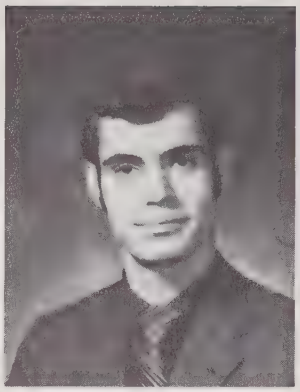

William Cecil Sears, Jr.

Leonard David Seif

John Gregory Sell

Patricia Lynn Sellers

Daniel Watkins Shattuck

Dennis William Shaw

Betty Ann Sherill

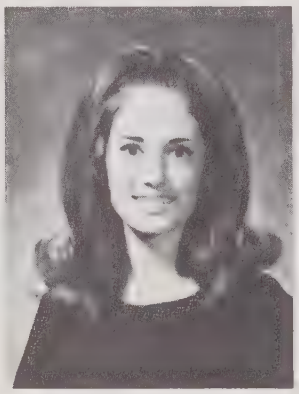

Sally Jane Shore

Elizabeth Lee Simms

Jeffrey Josey Simpson

James Bowman Sineath, Jr.

Rhonda Lee Slate

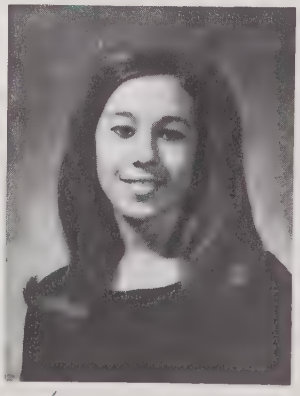

Deborah Ann Sloan

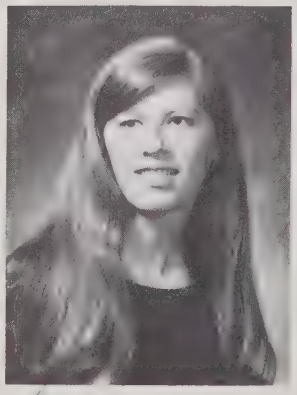

Cynthia Lee Smearman

Leslie Leigh Smith

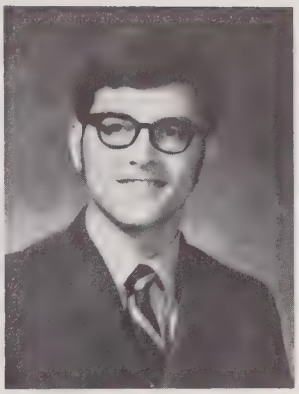

Stephen Andrew Smith

"Each new year is a surprise to us. We find that we had virtually forgotten the note of each bird, and when we hear it again it is remembered like a dream, reminding us of a previous state of existance." — Thoreau

Jesse Kent Snelling

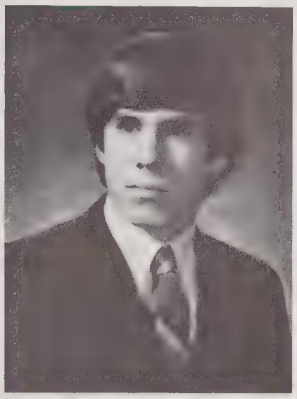

Frank Thomas Spain

Susan Rebecca Sprinkle

John Henry Stark

Harry Ferrell Stallings

Russell Wiley Stephenson

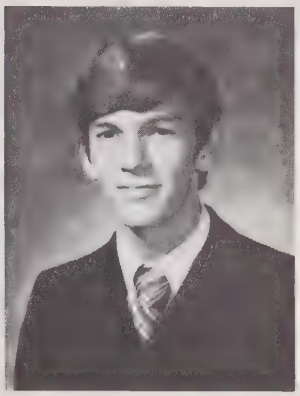

Steven Hullett Stephens, Jr.

Elizabeth Louise Stevens

Laura Renee Stewart

James Roy Stimmel

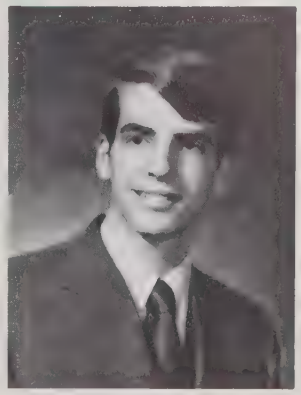

Bruce Alan Stickland

Lee Stickland

Sandra Ellen Swackhamer

Adrienne Anne Swarr

Eva Carolyn Swartz

Sheryl Lynn Switzer

Deborah Jean Tatum

Dixie Leigh Taylor

William Vereen Terry

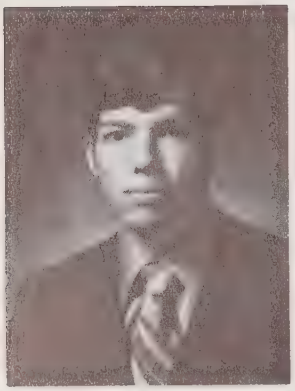
John William Thedieck

Alison Patricia Theriault

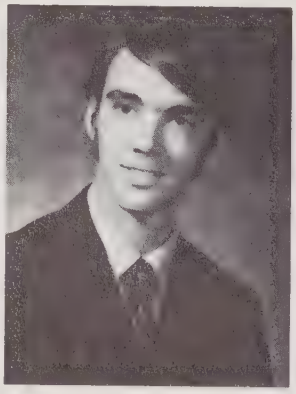
Barry Wayne Thomas

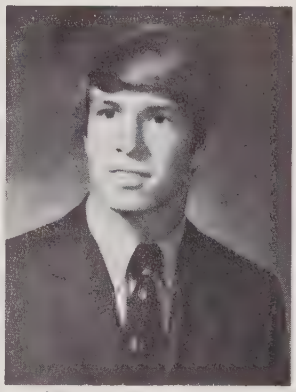
Robert O'Neal Thomas

Martha Michelle Thompson

Robert Reed Timper

Debbie Lee Tolman

Laurie Alison Toussaint

Rita Colleen Towns

Cynthia Louise Tucker

Robert Eugene Tucker

Mark Kern Turner

Donna Marie Uhl

Donna Jo Upchurch

Laura Holland Uzzell

"A man should hear a little music, read a little poetry, and see a fine picture every day of his life, in order that worldly cares may not obliterate the sense of the beautiful, which God has implanted in the human soul." — Goethe

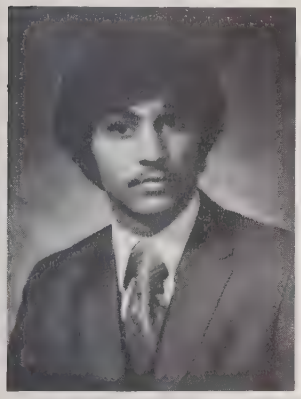
Harry John Vassilion

Lois Mary Wagenseil

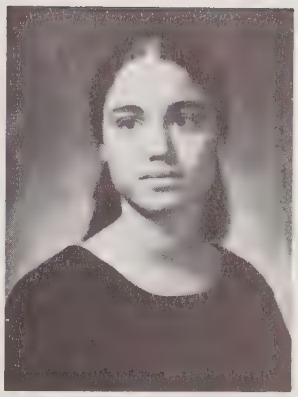
Joan Susan Wagman

Cynthia Dale Wagoner

✓Joseph Graham Walker

Stewart Mims Walker

Barbara Lynn Webb

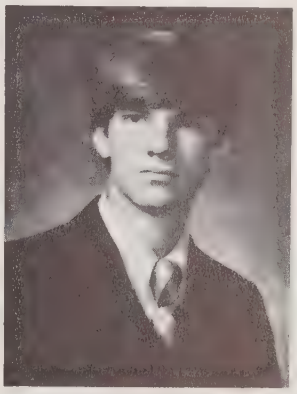
✓Michael Steven Webb

Mary Louise Welby

✓David Holmes Wendt

Kathleen Marion Whalen

John Justus Wheeler

John Angus Wheliss Jr.

Beverly Whitaker

Cynthia Elaine White

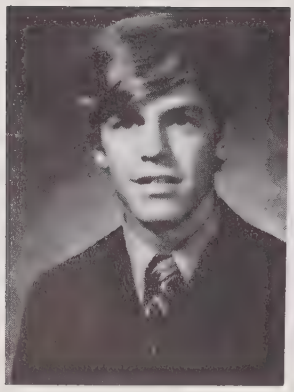

Mark Allen Whitney

Sharon Ann Wiesel

William Guy Wilkinson

Deirdre Sue Williams

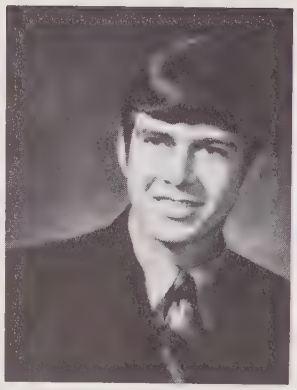

Kermit Alexander Williams

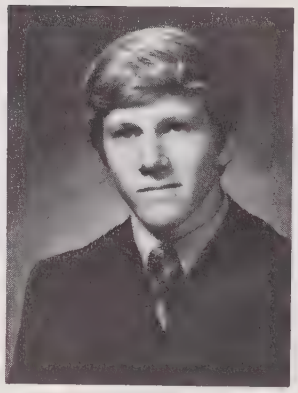

Paul Watson Williams

Robyn Lee Williams

Terry Wenette Williams

James Thomas Wilson, Jr.

Linda Diann Wilson

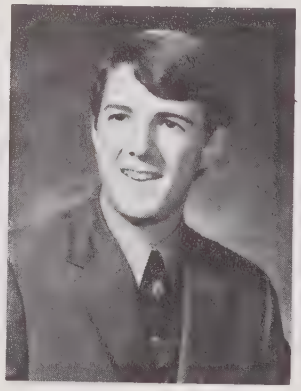

Worth Browning Wilson, Jr.

William John Woestendick

Mitchell Alan Wolf

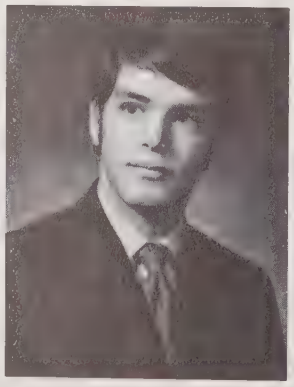

Russell Scott Wollman

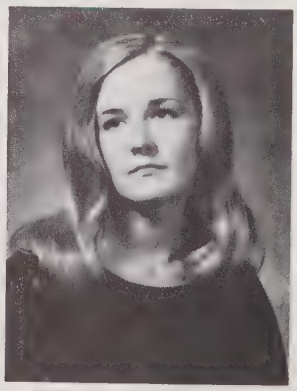

Teri Lynn Woodard

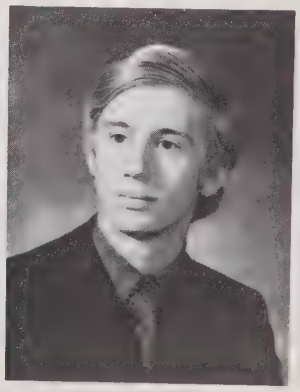

David Morgan Woods

Debra Wright

"Go placidly amid the noise and haste,
and remember what peace there may be
in silence . . .
Take kindly the counsel of the years,
gracefully surrendering the things
of youth . . .
You are a child of the universe, no less
than the trees and the stars; you have a
right to be here. And whether or not
it is clear to you, no doubt the
universe is unfolding as it should.
Therefore be at peace with God, whatever
you conceive Him to be, and whatever your
labors and aspirations, in the noisy
confusion of life keep peace with your soul.

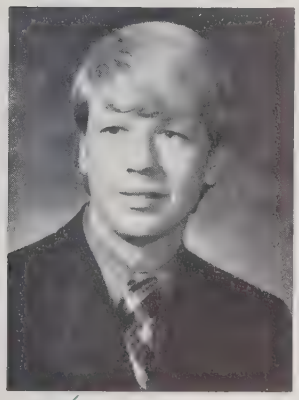

George Henry Wynn

Elizabeth Lovesay Younce

Jean Bryan Young

Mary Elizabeth Young

With all its sham, drudgery and broken dreams,
it is still a beautiful world. Be
careful. Strive to be happy."
— Desiderata

SENIORS NOT PICTURED

Betsy Leone Bates
David Neal Corley
William Perry Cottingham
David Christopher Dandridge
Ellen Delores Davis
Pamela Renee Ellenburg
Scott William Ellerson
James Harvey Haithcock
Constance Elizabeth Hart
David Whitt Hedrick
Brenton Hearst Heiser
Kimberley Dashiell Howard
Randolph Michael James
Mary Grace Lavoy
Jeffrey James Petrovich
Peter Allen Simpson
John Sineath
Kenneth Wayne Steckenrider
James Layton Tyner
Billy John Vassilion
Elizabeth Louise Wall
Caren Walsh
David Warren Wilson

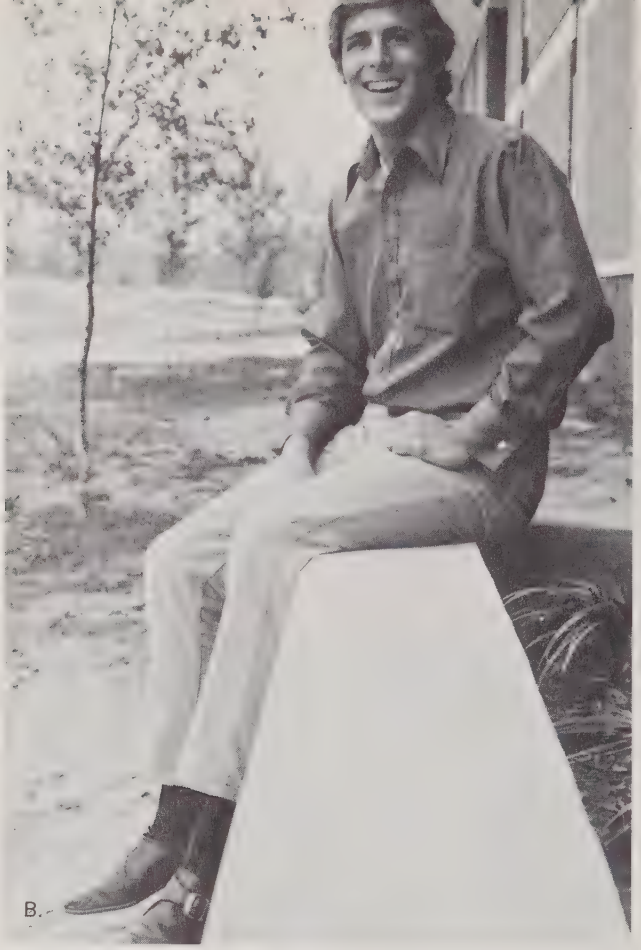

A. Robert Charest, president

B. Steve Janesick, sergeant-at-arms

C. Susan Krumroy, treasurer

STUDENT COUNCIL

A.

B.

A. Paul Tuttle, vice president

B. Liz Carter, secretary

EXECUTIVE COUNCIL: Seated: Cathy Ivey, Deirdre Williams, Jeff Simpson. **First Row:** Bill Deerhake, Susan Krumroy, Judy Rawlins, Bill Black, Cathy Adams, Cindy Tucker, Arden Andrews, Lyle Price, Beth Lasater, Mary Wood Meacham, Robert Charest. **Second Row:** Stewart Walker, Bob Baird, Jim Stimmel, Chuck Hauser, Jeff Cohen, Lary Larson, Liz Carter, Paul Tuttle, Steve Janesick.

ASSEMBLY COMMITTEE: Seated: Nancy Melin, Lois Wagenseil, Stewart Walker (chairman), Mitch Hayes, John Holzworth, Bruce Markey. **First Row:** Lynn Thomas, Peggy Lasater, Sharon Gibson, Theresa Gibson, Brenda Kirby, Gail Tripp, Pattie Glenn, Lynda Delancy, David Poe, Gary Macomber, Tommy Wells. **Second Row:** Wright Dixon, Nancy Lehardy, Vicki Fabry, Betty Simms, Angela Berry, Jimmy Wilson, Ginny Foster, Richard McTighe, Bill Luk.

LOST AND FOUND COMMITTEE: Kneeling: David Purser, Janet Haynes, Arden Andrews (chairman). **First Row:** Brenda Hardison, Stephanie Worsham, Pam Sloan, Jane Dees, Susan Ferguson, Debbie Kornegay. **Second Row:** Marie Lassiter, Diane Sharp, LuAnne Teague, Lissa Peacock, Suzanne Chernega, Dale Laws, Susan Krumroy, Liz Carter. **Third Row:** Johnny Moore, Beth Morrisey, Cathy Brinkley.

COMMITTEES

MIMEOGRAPH COMMITTEE: **Seated:** Lyle Price (chairman). **First Row:** Kim Shaub, Linda Beville, Kathy Beasley, June Nutt. **Second Row:** Charlotte Hill, Lynn Price, Jeannie Lucas, Pam Lawson, Alice Gardner.

CAFETERIA COMMITTEE: Mary Wood Meacham (chairman), Judy Brown, Laurie Toussaint, Susan Bates, Susan Permar, Elizabeth Phipps.

HOSPITALITY COMMITTEE: First Row: Becky Jo Baker, Lyn Flammia, Beth Lasater (Chairman), Jo Lynn Ellen, Caroline Esmonde, Debbie Drew. **Second Row:** Carolyn Dixon, Lisa Shelton, Angie Crockett, Vikki Smith, Debbie Rivenbark, Leigh Taylor. **Third Row:** Adrienne Swarr, Lou Ann Baltzegar, Gloria Ennett, Barbara Webb, Mary Beth Brown.

SAFETY COMMITTEE: First Row: Nancy Hill, Amy O'Neill, Carolyn Swartz, Debbie Tolman, Jean Youngs, Robert Zeliff, Dennis Betters, Jim Parker, Bob Baird (Chairman) **Second Row:** Steven Bland, Olin Hale, Walt Bartlett, Pam Mathews, David Brooks, Nim Brann, Milton Hawes.

SOCIAL STANDARDS COMMITTEE: Diane Schultz, Dee Farris, Alice Martin, Deirdre Williams (Chairman), June Lawson, Brenda McMichael, Win Utermohlen.

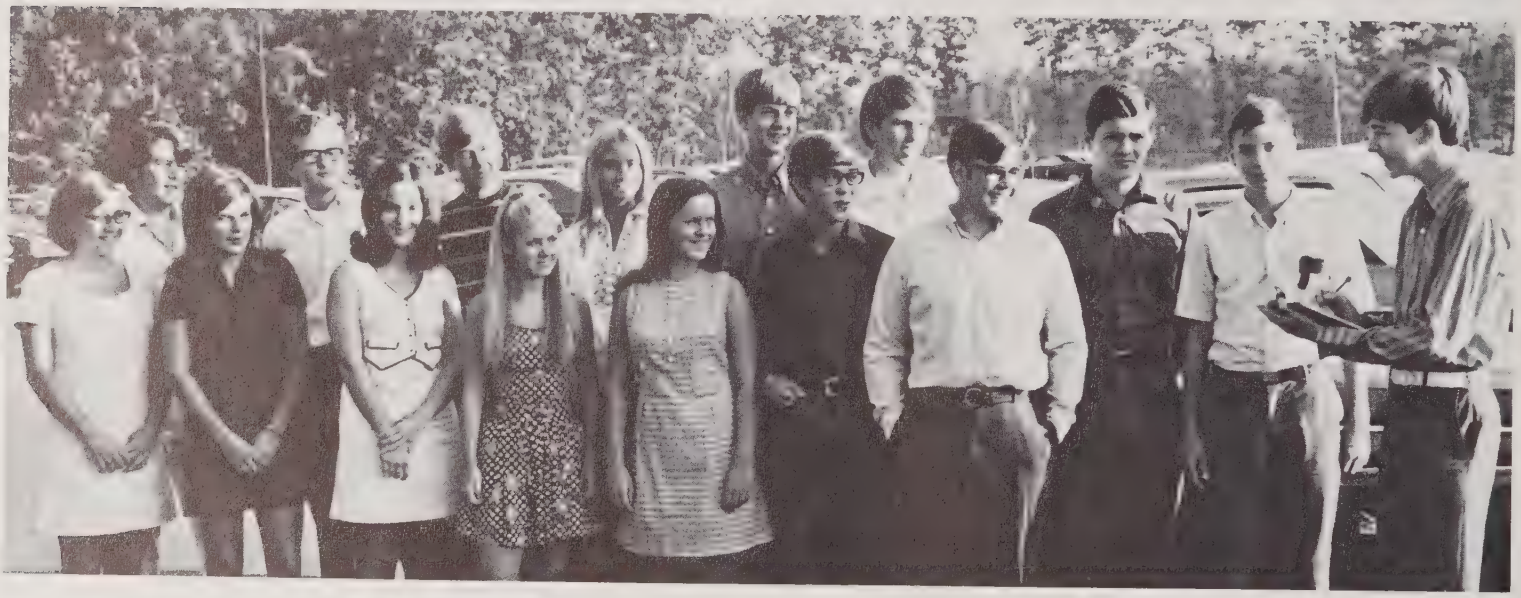

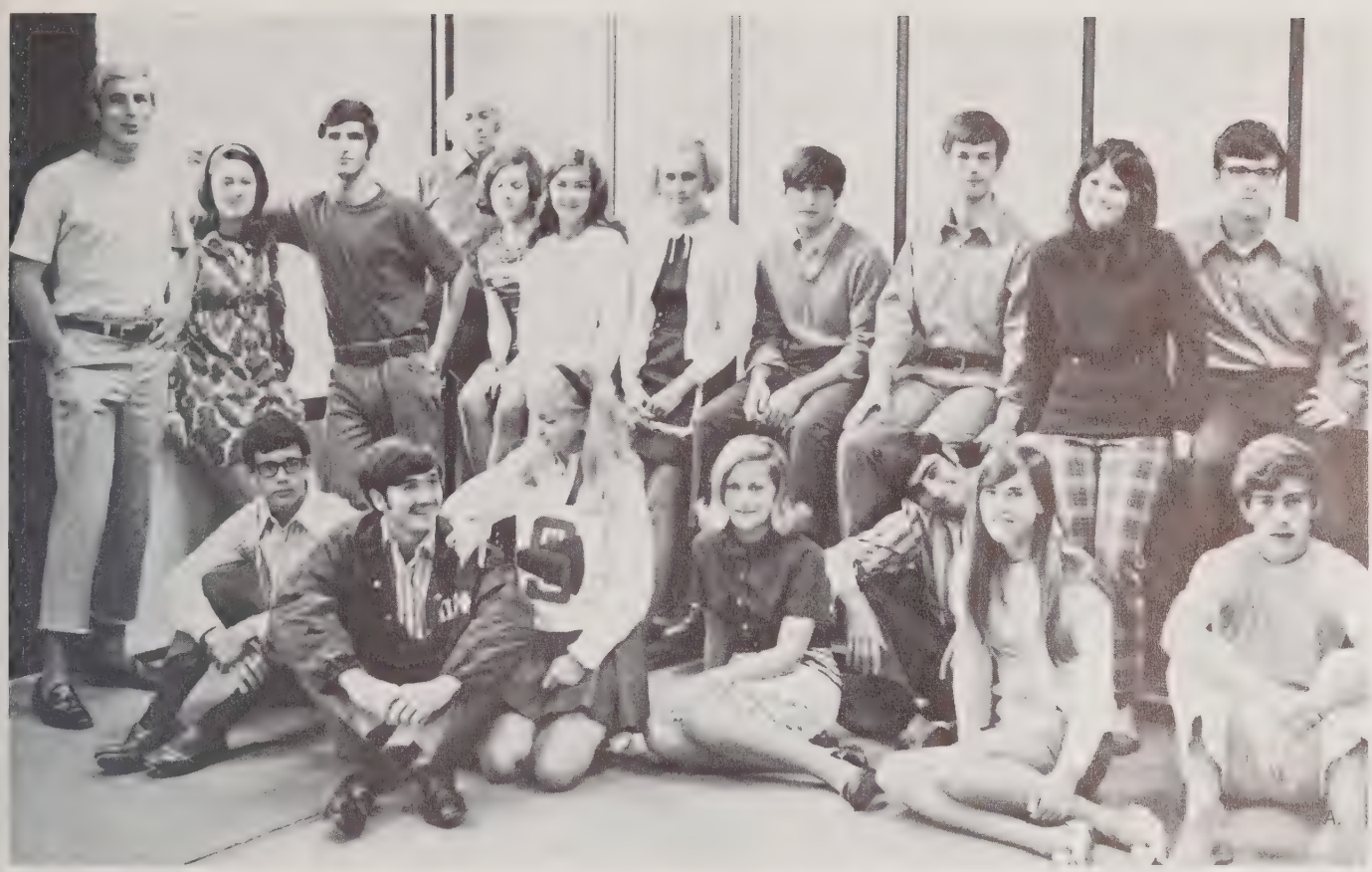

ELECTIONS COMMITTEE: First Row: Peter Brisley, Billy Wilkinson, Thorn Lewis, Carolyn Eskridge, Richard Laws, Margaret Rhudy, Mike Powell. **Second Row:** Steve Janesick (chairman), Becky Freeman, Charley Norkus, Kevin Piacenza, Debra O'Conner, Margie Smith, Ginny Proctor, Mike Robison, Rom Watson, An Starrs, John Williamson.

FINE ARTS COMMITTEE: First Row: Cindy Tucker (Chairman), Debbie Tolman. **Second Row:** John Phipps, Lynne Hall. **Third Row:** Cindy Smearman. **Fourth Row:** Danny Schlesinger, Kimberly Howard **Fifth Row:** Lin Overby.

PROJECTS COMMITTEE: Standing: Lary Larson (Chairman). **First Row:** Gloria Anderson, Karen Dukes, Stephanie Worsham. **Second Row:** Mary Lou Welby, Jan Kellam, Maria Korn. **Third Row:** Gail Allen, Denise Steigerwald, Kathy Nutt. **Fourth Row:** Bill Luk, Paul Tuttle, Jon Kardon.

AUDIO-VISUAL COMMITTEE: First Row: Bobby Stallings, Reggie Edwards, Mark Garrison, Dave Adams. **Second Row:** David Aduddell, Butch Congleton, Jim Stimmel (Chairman), Rex Cammann.

STUDENT COOPERATIVE COMMITTEE: First Row: Russ Wollman, Jan Ogburn, Ann Clemmer, Frances Greer, Ann Conrad, Becky Ingram. **Second Row:** Jane Capps (Chairman of Announcements Committee), Charlene Gooch, Shirley Watson, Debbie Dillon, Janet Sturges, Chuck Hauser (Chairman), Carol Landt.

INTRAMURAL COMMITTEE: First Row: Steve Ferrell, Barry Leonard (Co-Chairman), Ross Disney, Clifton Hicks, Chester Ragland. **Second Row:** Beth Eldridge, Debbie Edwards, Nancy Allred, Carolyn Stevens. **Third Row:** Sandra Clement, Cathy Ivey (Co-Chairman), Cathy Bruns.

HOUSE AND GROUNDS COMMITTEE: Anita Bruce, John Lemmon, Bill Black (Chairman), Mike Chreitzberg, Joe Walker, Bill Lease, David Aldridge, Wright Dixon.

STANDARDS COMMITTEE: Seated: Glenn Edelson, Shana Margolin, Paul Tuttle. **Standing:** Mike Burton, Vicki John, Kevin Hill.

POSTER COMMITTEE: Seated: Diane Downing, Sherry Allen, Debbie Tolman, Carol Poole, Betty Lichtner, Janice McNeill. **Standing:** Connie Marsh, Connie Jones, Stephanie Frontiero, Vickie Hudson, Melanie Navickas, Louise Robinson, Kathy Adams (chairman), Lynn Thompson.

SPORTS COMMITTEE: Seated: Jeff Simpson (chairman). **Kneeling:** Linda Edwards, Becky Ingram, Susan Bartlett, Dave Perry, Julie Harlowe, Margaret Geiger, Serrell Hevenor. **First Row:** Shelley Dixon, Pat Moore, Francis O'Donnell, Sarah Fox, Beth Nunnally, Scooter Howe, Randy Betancourt. **Second Row:** David McAdams, Sylvia Griffin, Barbara Taylor, Van Rhodes, Mary Hutchins, Bill Cottingham, Steve Sapp.

HUMAN RELATIONS COMMITTEE: Seated: Frank Spain, Steve Dubner, Bill Deerhake, Carol Ogus. **Standing:** Ward Raiter, Ray Falk, Mrs. Lindsay, Don Falk, Jon Kardon.

LIBRARY COMMITTEE: Kneeling: Becky Campbell, Pat Moore, Linda Morgan, Beckey Lott, Marion Kaleel, Stephanie Arneth, Judy Brown, Diane Wilson, HIlda Edwards, Diana Cook, Stephanie Frontiero, Jay Joyner. **Standing:** Kaye Morgan, Chris Hunter, Jan Gatton, Cheryl Mickey, Denise Steigerwald, Loretta Reinhardt, Barbara Long, Claude Holliday, Connie Baker, Jill Behringer.

CLUBS

DEBATE TEAM

DEBATE TEAM: Bill Byrd, Ricky Vinegar Jon Kardon, Steve Dubner, Mr. Curtis Booker (Advisor), Paul Tuttle, Chris Byrd.

GERMAN CLUB: Lee Dixon, Kirk Grumbine, Mike Chreitzberg, Dick Barber, Grayson Hodge, Jeff Creasey, Bill Cottingham, Gail Ayers, Sandra Martin, Mike De Mann, Mrs. Jenkins, Susan Krumroy, Frances Taylor, Tommy Wells, Paul Tuttle, Jon Kardon, Robert Zeliff, Peter Robison, Bob Crocker, Russ Bowling.

GERMAN CLUB

F.C.A.

F.C.A.: Billy Bardin, Charlie Norkus, Steve Oates, Billy Reynolds, Doug Dixon, Peter Brisley, Terry Spence, David Aldridge, Gary Hollingsworth, Jimmy Harris.

MATH CLUB: Russ Wollman, Deidre Williams, Dick Barber, Jeff Creasey, Courtney Broaddus, Don Falk, Mark Wagman, Mike Holder, June Lawson, Lorna Forman, Cindy Matthews, Jan Gatton, Mr. Hansen, Arden Andrews, Mary Lou Welby, Beverly Whitaker, Pat Sellers.

MATH CLUB

LIBRARY CLUB: First Row: Jennie Smith, Connie Baker, Becky Campbell, Loretta Reinhardt, Barbara Long, Brenda McMichael. **Second Row:** Pat Moore, Cindy Downs, Diane Wilson, Dick Barber, Pam Glover, Mary Lou Welby, Stephanie Arneth, Steve Bland, Jill Behringer, Jay Joyner, Linda Morgan.

LIBRARY CLUB

GYMNASTICS CLUB

GYMNASTICS CLUB: First Row: Ann Hard, Debbie Tolman, Anita Vassilion. **Second Row:** Gloria Aja, Vicki Hudson, Carolyn Stevens. **Third Row:** Lisa Downing, Elsbeth Rasmussen, Diane Davis, Linda Edwards, Betsy Stevens.

HI-Y

HI-Y: First Row: Bill Luk, Van Rhodes, Paul Tuttle, Ronnie Davidson, Russ Wollman, Jeff Simpson, David Perry. **Second Row:** Richard Bohannon, Mike Barker, Tommy Wells, Mike Chreitzberg, Grayson Hodge, Phillip Burton, Peter Brisley, Steve Cadwallader.

ART CLUB: Seated: Sally Williams, Diane Downing, Melanie Reeder, Stepnanie Frontiero. **Standing:** Mary Beth Edwards, Adele Vogelhut, Jane Faatz, Barbara Pugh, Janet Hicks, Louise Robinson, Cindy Weers, Lynn Thompson, Ellen Nelson.

ART CLUB

SPANISH CLUB

SPANISH CLUB: Seated: Patty Petska, Alison Theriault, Paige Anderson, Langley Dixon. **First Row:** Louise Robinson, Genia Chreitzberg, Candi Turney, Jane Dees, Beth Eldridge, Anita Bruce, Diane Brown. **Second Row:** Tricia Northrop, Denise Cronin, Tommy Thompson, Mike Barker, Gary Rooth, Bill Luk, Don Adams, Barry Brandon, Pam Parker.

Y TEENS

Y-TEENS: First Row: Susan Krumroy, Brenda McMichael, Luanne Lyles. **Second Row:** Jan Gatton, Bonita Jones. **Third Row:** Vicki Chalifour, Barbara Webb, Lynda Beville, Kathy Adams, Serrell Havenor, Mrs. O'Quinn (advisor).

GAA

GIRLS' ATHLETIC ASSOCIATION: First Row: Cathy Bruns, Beth Eldridge, Cathy Ivey, Debbie Edwards. **Second Row:** Gloria Aja, Serrell Havenor, Marie Ciampa, Nancy Allred, Genia Chreitzberg. **Third Row:** Diane Davis, Susan Krumroy, Sandra Clements, Betsy Stevens, Dee Farris, Janis Huber, Carolyn Stevens, Mary Lou Welby.

F.H.A.

FUTURE HOMEMAKERS OF AMERICA: Top Step: Janet Hicks, Carol Capps, Denise Cronin, Lynn Thompson, Parker Herring, Lyle Price, Mary Beth Brown, Paula Gregor. **Second Step:** Barbara Giles, Frances Greer, Beverly Whitaker, Amy O'Neill, Hilda Edwards, Mary Beth Edwards, Melanie Lashley. **Third Step:** Janet Sturgess, Rita Logan. **Fourth Step:** Kathy Beasley, Carol Landt. **Fifth Step:** Lou Ann Baltzegar, Mrs. Helen Hauser (adviser). **Sixth Step:** Patty Glenn, Betsy Young. **Seventh Step:** Marsha Griffin.

LATIN CLUB: Kneeling: Alice Martin, Dee Farris, Nancy Keathley, Dale Laws, Gail Allen. **First Row:** Lary Larson, Jim Adams, Beth Blake, Denise Whitman, Nancy Noneman. **Second Row:** Grayson Hodge, Nancy LeHardy, Hurley Nicholson, Mark Wagman.

LATIN CLUB

FRENCH CLUB

V.I.C.A.

FRENCH CLUB: First Row: Perrin Mehta, Brenda Hardison, Beth Blackwood. **Second Row:** Mary Lou Welby, Pat Barton, Lorna Forman. **Third Row:** Ricky Vinegar, Beth Morrisey, Linda Wheeler, Cindy Smearman. **Fourth Row:** Laurie Toussaint, Gary Macomber, Janice Huber, Jeannie Lucas, Kathy Olsen, Jan Gatton.

VOCATIONAL INDUSTRIAL CLUBS OF AMERICA: Seated: David St. John, Betty Ann Sherrill, Ted Arnzen, Robert Phillips, Tom Rhyne, Terry Coombs, Janet Heindel, Bonnie Price, Mr. Timm. **Standing:** Bill Sears, Steve Troutman.

MATH NIGHT

TALENT SHOW

GATHERINGS: **A unique time when several hundred students come to Sanderson for a specific reason other than school. Gatherings this year included the** TALENT SHOW **in the fall, the Math Club play** "FOUR WATT", **the Playmaker's production of** "THE CURIOUS SAVAGE," **and** MATH NIGHT **sponsored by many math rooms. Along with these "extra-cirricular" gatherings there were the many** PEP RALLIES **held during school. All of these together helped to make the school year just a little brighter.**

PEP RALLY

National Honor Society

Jean Gail Allen
Nancy Jean Allred
Arden Louis Andrews
Robert Charlton Baird
Constance Diane Baker
Patricia Ann Barton
Katherine Lee Beasley
Jill Roxanne Behringer
Margaret Ellen Berry
Nina Elizabeth Blake
Lisa Hoy Boughton
Virginia Courtney Broaddus
Cathy Dianne Brown
Catherine Jean Bruns
Ervin Brunson Bush, Jr.
Carol Elaine Capps
David Michael Chreitzberg
Genia Louise Chreitzberg
Marie Gabrielle Ciampa
Jeffrey Lee Cohen
Diana Kay Cook
Jeffrey Lee Creasey
Vickie Susan Dillon
Deborah Jan Gatton
Margaret Ellen Geiger
Beth Landis Gnagey
Rose Ann Hard
Brenda Hardison
Beverly Lou Harris
Charles Frederick Hauser
Serrell Marie Hevenor
Edward Grayson Hodge
Michael Louis Holder
Kathleen Renee Honer
Bonita Jones
Susan Lynn Krumroy
Lary Shane Larson
Elizabeth Anne Lasater
June Marie Lawson
Nancy Irene Lehardy
James Barry Leonard
Rebecca Anne Lott
Kathryn Jean Lucas
William John Luk
Christopher Charles Mangum
Susan Rose Margolin
Shelly Ann Dixon
Karen Sue Dukes
Glenn David Edelson
Hilda Elizabeth Edwards
Donald Herman Falk
Raymond Walter Falk
Loretta Jeanne Reinhardt
Eva Carolyn Swartz
Laurie Alison Toussaint
Barbara Lynn Webb
Deidre Sue Williams
Russell Scott Wollman
Kathleen Wallace McDonald
Margaret Elizabeth Morrisey
Nancy Dalton Noneman
Lucy Ann Nunnally
John Robert Phipps
Judith Mangum Rawlins
Steven Clark Sapp
William Vereen Terry
Paul Vernon Tuttle, III
Mary Louise Welby
Sarah Lynn Williams

Service Club

Kathy Gray Adams
David Wayne Aduddell
Robert Charlton Baird
Thomas Patrick Balcome
Katherine Lee Beasley
David Harper Boone
Mary Beth Brown
Rebecca Grace Campbell
Jane Patterson Capps
Robert Herman Charest
Jeffrey Lee Cohen
Carol Ann Dixon
Carolyn Ray Dixon
Mark McConnico Doty
Karen Sue Dukes
Elizabeth Alexander Eldridge
Donald Herman Falk
Raymond Walter Falk
Rebecca Jane Freeman
Charles Frederick Hauser
Edith Parker Herring
Serrell Marie Hevenor
Patricia Ann Holland
John George Holzworth
Kathleen Renee Honer
Marsha Hunter
Cathy Elaine Ivey
Stephen Anthony Janesick
Deborah Elizabeth Kornegay
Susan Lynn Krumroy
Carol Landt
Lary Shane Larson
Elizabeth Anne Lasater
Brenda McMichael
Clifton Roger Morgan, Jr.
Glenn Waters Muhlheim
Charles Thomas Norkus
Lucy Ann Nunnally
David Curtis Poe
Edith Lynne Price
EdnaLyle Price
Judith Mangum Rawlins
Deborah Margaret Reynolds
Devan May Schneider
Jeffrey Josey Simpson
Jesse Kent Snelling
James Roy Stimmel
Deborah Jean Tatum
William Vereen Terry
Robert O'Neal Thomas
Lynn Garland Thompson
Laurie Alison Toussaint
Cynthia Louise Tucker
Paul Vernon Tuttle, III
Richard J. Vinegar
Joan Susan Wagman
Deirdre Sue Williams
Russell Scott Wollman
Debra Kay Wright

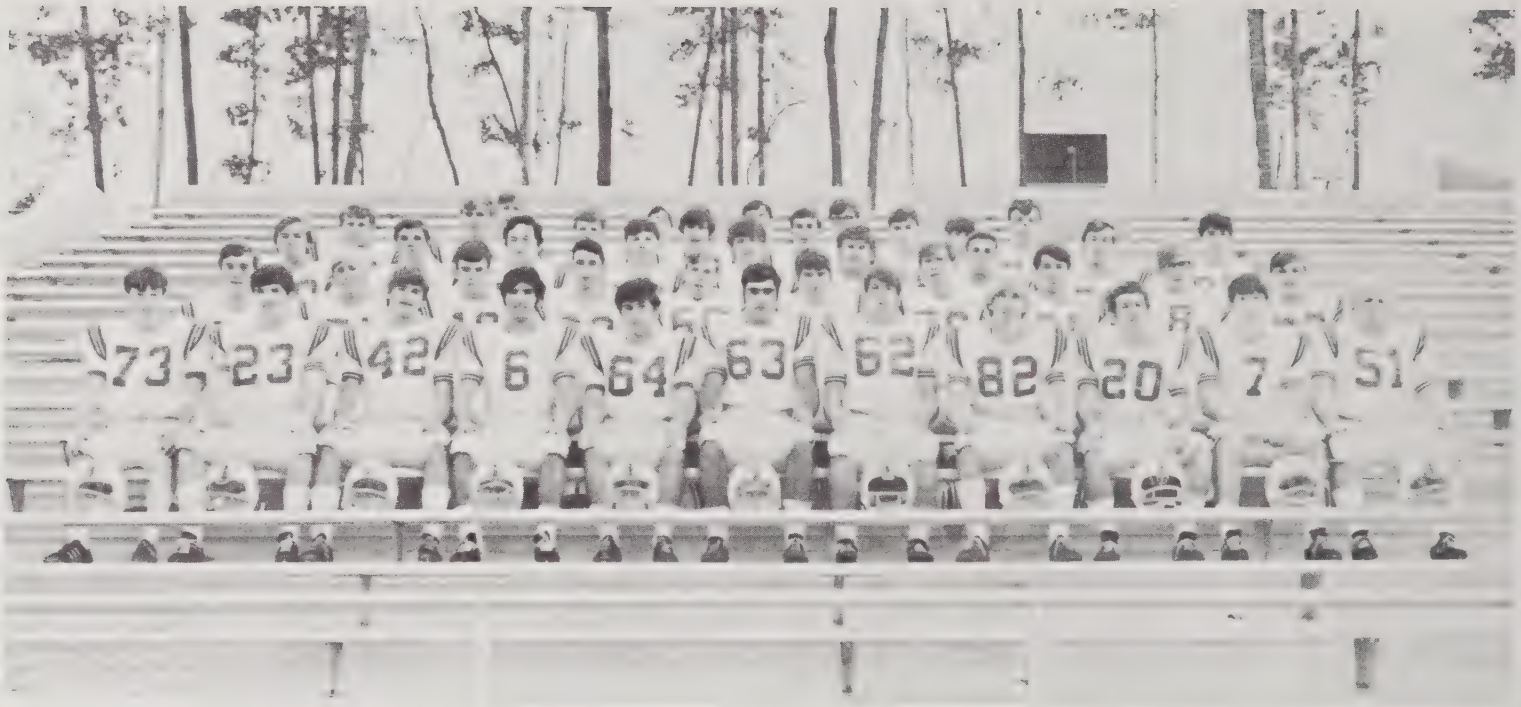

VARSITY FOOTBALL TEAM: FIRST ROW: Kenny Vick, Claude Felmet, Steve Oates, Charlie Norkus, Ali Abraham, Richard Laws, Robert Thomas, Allan Brinson, Steve Boyette, Bill Black, Jack Hutcherson. **SECOND ROW:** Charlie Stallings, Roy Moore, Bill Lease, Dennis Roy, Terry Pupa, Jesse Joyner, Gary Hollingsworth, Lary Larson, Terry Spence, Frank Hannon. **THIRD ROW:** Don Norton, Faison Hicks, Dan Shattuck, Jim Smith, Norman Davis, Jack Orsley, (co-captain), Paul Weigand, Bill Terry (co-captain), **FOURTH ROW:** LeBaron Carruthers, Keith Hunt, Jim Harris, Lincoln Morton, Mike Adams, Mark Howe, Ronnie Jeffers. **FIFTH ROW:** Steve Diering, Jeff Wilder (manager), Mike Gibson, Mark Yow (manager).

J.V. FOOTBALL: FIRST ROW: Jim Barnhill, Marty Long, Del Huffstetler, David Donavan, Mark Zimmerman, Kevin Curran. **SECOND ROW:** David Phelps, Tom Fetzer, Mike Schuch, David Hayes, Gary White, Bill Bird. **THIRD ROW:** Dennis Downing, Greg Wheelis, Mike Revell, Doug Jones, Jimmy Barker, Doug Strickland. **FOURTH ROW:** Tommy Wheeler, Steve Godar, Dave Toussaint, Bill Black, Gary Phillips, Frank Hassinger, Ronnie Gregor.

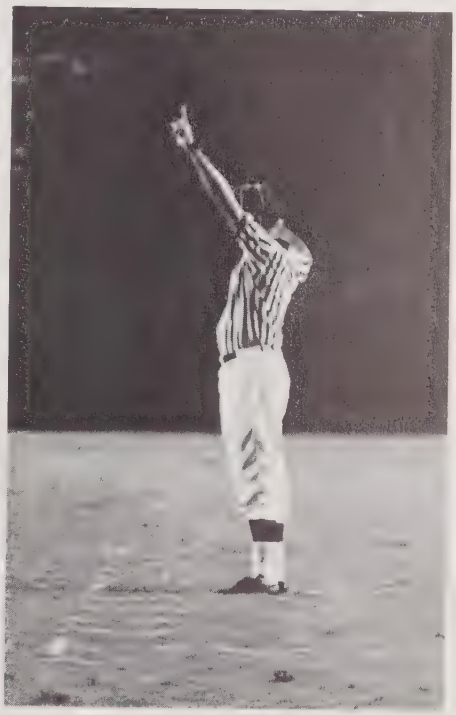

JUNIOR VARSITY BASKETBALL TEAM: Sitting: David Toussaint, Tom Eldridge, Mike Burton, Bill Brothers, Colin Brown, Mark Zimmerman. **First Row:** Tom Fetzer, Ken Gallo, Steve Rackley, Mark Benson. **Second Row:** Marc Waller, Les Pearce, Del Huffstetler, Doug Brown.

VARSITY BASKETBALL TEAM: First Row: Coach Bill Harrington, Doug Dixon, Steve Sapp (co-captain), David Aldridge, Craig Knoll. **Second Row:** Robert Cook, Steve Oates, Don Williams, Bobby Fogleman, Norman Davis, Charlie Stallings, Tom Dick (manager). **Third Row:** Mark Yow (trainer). **Not Pictured:** Dale Morris (co-captain), Gary Rooth, Wayne Turner (manager), Ernie Warner.

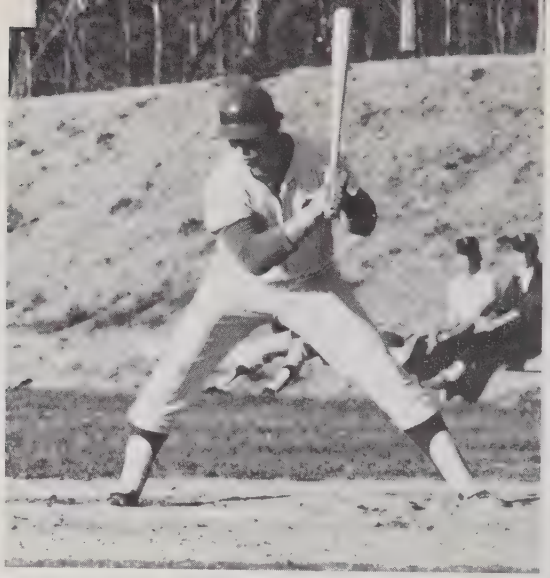

BASEBALL TEAM: First Row: Steve Diering, Paul Wilder, Don Norton, Chester Ragland, Doug Jones, Don Williams, Greg Wheless. **Second Row:** Kevin Curran, Jeff Brodd, Mike Schuch, Bobby Caudle, Bill Reynolds, Dale Flammia, Robert Cook. **Third Row:** Coach Jim Brown, Mitch Wolf, Norman Davis, Steve Rackley, Jeff Roy, Tom Fetzer, James May, Ralph McCoig.

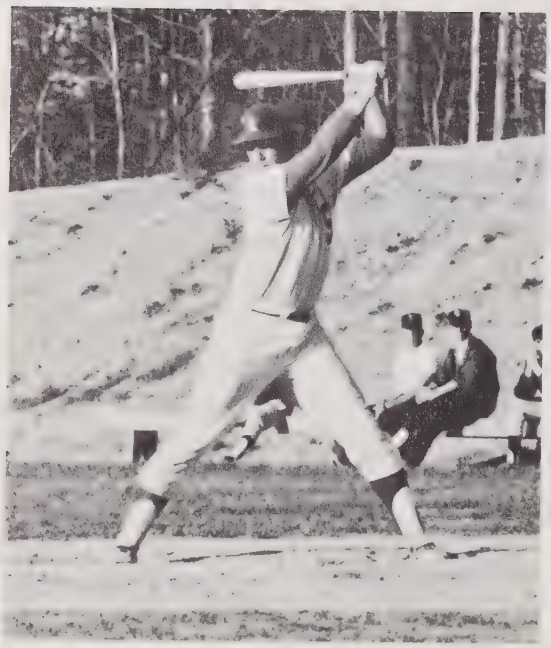

TRACK TEAM: Seated: Richard Bohannan, Scooter Howell, Mike Adams, Rodney Jones, David Hayes, David Woods. **Second Row:** Danny Schlesinger, Lary Larson, David Boone, Larry Schlesinger. **Third Row:** Bob Rhodes, Tommy Wells, Gary Hollingsworth, Mark Borash, Faison Hicks, Tim Blades, George Howe, Randy Best, Steve Holladay, Preston Harrington. **Fourth Row:** Dave Phelps, Coach Chuck Lehning, Bill Terry, Coach Ray Podell, Marty Long, John Holladay. **Not Pictured:** Thomas Noller.

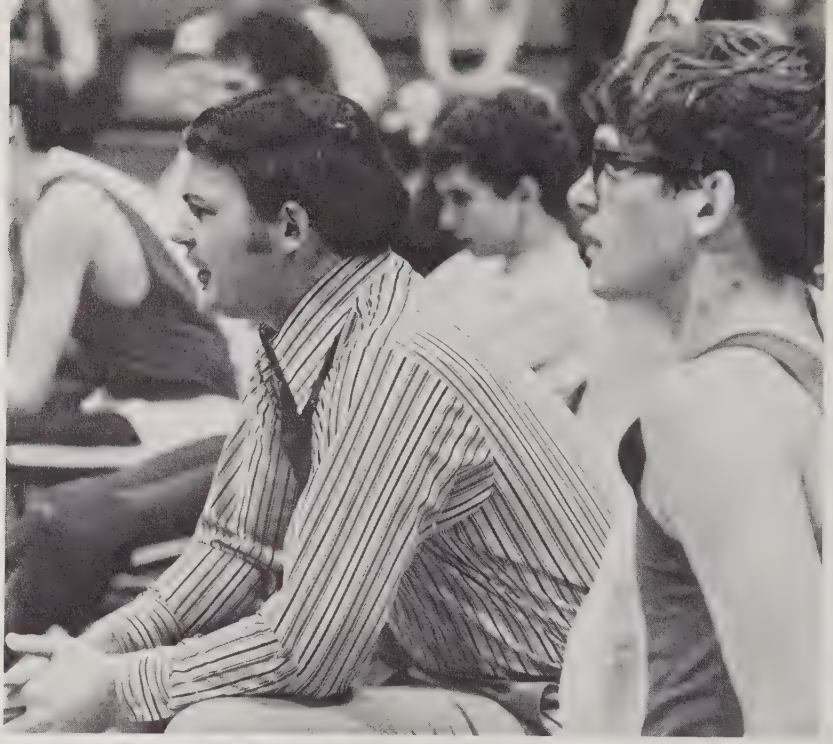

WRESTLING TEAM: First Row: Kevin Curran, Tommy Walden, Guy Novak, Bruce Robertson, Jeff Simpson. **Second Row:** Richard Bohannon, Jesse Joyner, Tony Thomason, Mike Gibson, Bill Terry, Richard Bembow, Craig Leonard, Bobby Caudle. **Third Row:** Richard Hayes, Bill Lease, Randy Best, Deane Tolman.

TENNIS TEAM: Scott Long, Bruce Capps. Not pictured: Tommy Dixon. **GOLF TEAM:** Nim Brann, David Aldridge, Jimmy Wilson, Colin Brown.

MAJORETTES: Kneeling: Carolyn Jamerson, An Starrs, Susan Alexander. **Standing:** Lyle Price, Parker Herring (head), Kathy Beasley.

VARSITY CHEERLEADERS: First Row: Robyn Williams, Martha Wolfe, Karen Dukes, Carolyn Dixon. **Second Row:** Angela Berry, Lynn Price, Patty Holland (head), Becky Freeman, Lynn Lesesne.

A. JUNIOR VARSITY CHEERLEADERS: Kneeling: Susan Morris, Leigh Lesesne, Elean Teague. **Standing:** Thorn Lewis, Lornia Gillette.

B. SPARTANETTES: Kneeling: Cathy Bruns, Kathy Honer. **Standing:** Vikki Smith, Nancy Allred, Michelle Milner, Pat Moore, Diane Cramer, Kathy Crittenton, Sheryl Owen, Alice Terry, Patty Cuculo, Diane Davis, Linda Edwards, Vicki Hudson, Alison Theriault, Judy Anderson, Shelley Dixon, Kathy Macon, Gina Doty, Ann Nunnally.

ENSEMBLE: Seated: Mrs. Amelia Harper, director. **First Row:** Carole Parham, Mitchell Johnson, Susan Sprinkle, Lary Larson, Ann Clemmer, Leonard Sibley, Debra O'Conner, Danny Dodd, Leslie Smith. **Second Row:** Joan Wagman, Stewart Walker, Judy Rawlins, Gary Rooth, Alice Gardner, Steve Teague, Suzy Blackwell, Elizabeth Thompson.

CONCERT CHORUS: First Row: Debbie Poole, June Nutt, Anita Ogburn, Katie Jerome, Stephanie Arneth, Diann Wilson, Beckey Lott, Shelley Dixon, Debbie Hurd, Debbie Gay, Rogerlene Bunch. **Second Row:** Tim Chalifour, Deborah St. John, Neil Alford, Kathy Presson, Donald Stevens, Donna Joyner, Patti Petska, Susan Morris, Jean Burns, Vicki Chalifour, Chris Hunter, Adrienne Swarr, Terri Woodard. **Third Row:** Chris Mangum, Alan McDonald, Steve Cadwallader, Pat Cotton, Toni Tobin, Chris Byrd, Nancy Elliot, Steve Runkle, Bill Black, Loretta Reinhardt.

David Boone, Drum Major

MARCHING BAND: First Row: David Boone (Drum Major), Lyle Price, Susan Alexander, An Starrs, Parker Herring, Carolyn Jamerson, Kathy Beasley. **Second Row:** Elizabeth Thompson, Karen McGaffin, Kin Bailey, Nadine Schaal, Steve Johnston, Roger Rhodes, Pris Wall, Teresa Dealy, Denise McNeill. **Third Row:** Jane Dees, Marilyn Collum, Benton Hobgood, Pam Lawson, Cheri McInturff, Beverly Peebles, Ron Watson, Dena Leonard. **Fourth Row:** Jill Behringer, Julie Geile, Paul Harrod, Robert Zeliff, David Howells, Steve Rose, Larry Schlesinger, John Cunningham. **Fifth Row:** Ginny Smith, Kathy Tubbs, Phil Burton, Dick Peters, Jim Parker, Pam Parker, Mark McCutcheon. **Sixth Row:** David Brooks, Rick Duncan, Doug McCann, Mike Warren, Mike Sell, Andy Barnett, Shelby Procter, Johnny Moore, Jim Zimmer. **Seventh Row:** Sheila Burnette, Robert Hader, Ron West, John Phipps, Mark Whitney, Marty Ringgold, Matt Crawford. **Eighth Row:** Billy Walton, Charley Daniels, Nim Brann, Ray Beck, Drew Dixon, Norm Noe, Milton Hawes, Glenn Muhlheim, Arden Andrews, Craig Nicholson.

SYMPHONIC BAND: Flutes: David Boone, Karen McGaffin, Pam Lawson, Chris Elmer, Beth Blackwood, Annette Ayers, Kathy Tubbs, Julie Geile, Robert Hader, Sheila Burnette, Sheryl Owens, Mary Kay DeMann. **Bb Clarinet:** Steve Rose, David Howells, Cheri McInturff, Raymond Beck, Beverly Peebles, Larry Schlesinger, Denise McNeill, Mark McCutcheon, Rom Watson, Pam Parker, Richard Peters, Matt Crawford, Virginia Smith. **Alto Clarinet:** Jean Young. **Bass Clarinet:** Drew Dixon. **Oboe:** John Cunningham, Lyle Price. **Bassoon:** David Plotkin. **Alto Sax:** Arden Andrews, Jane Dees, Marilyn Collum. **Tenor Sax:** Norman Noe. **Baritone Sax:** Nim Brann. **Trumpet:** Mark Whitney, Mike Sell, Jim Parker, David Webster, Tom Mullinax, Butch Congleton, Andy Barnett, Marty Ringgold, Lin Overby, Charles Daniel, Mark Benson, Mike Warren, Steve Jessup. **Drums:** Bill Poole, Pris Wall, Jack Brinson, Roger Rhodes. **Baritone:** Benton Hobgood. **French Horn:** Buddy Moore, John Phipps.

STAGE BAND (THE SUGAR BEATS): First Row: Jane Dees, Ray Beck, Steve Rose, Norm Noe, Nim Brann. **Second Row:** Tim Kvanvig, Jon Kvanvig, Doug McCann, David Brooks. **Third Row:** Mark Whitnew, Butch Congleton, Milton Hawes, Jim Parker. **Fourth Row:** Kin Bailey, Lin Overby, Lynne Price, Jack Brinson.

ORCHESTRA: Kneeling: Genia Chreitzberg, John Cunningham, Chris Elmer, Richard Smith. **Seated:** Jane Dees, Cheri McInturff, Barry Hall, Barbara Webb, Marylin Swinford, Pat Coley, Lynn Price, Denise Frizzell, Cindy Mathews, Donna Witt, Laurie Toussaint, Dena Leonard, Karen McGaffin, Karen Dukes. **Standing:** Beverly Peebles, Beverly Harris, Jim Parker, Mary Beth Brown, Jason Thomas, Stephan Johnston, Jon Kvanvig, Craig Nicholson, David Brooks, Mark Whitney, Mike Sell, Pam Lawson, Lyle Price, Chuck Hauser, Roger Rhodes, Arden Andrews, Louis Giles, Lynda Delancy, David McAdams, Jack Brinson, David Howell.

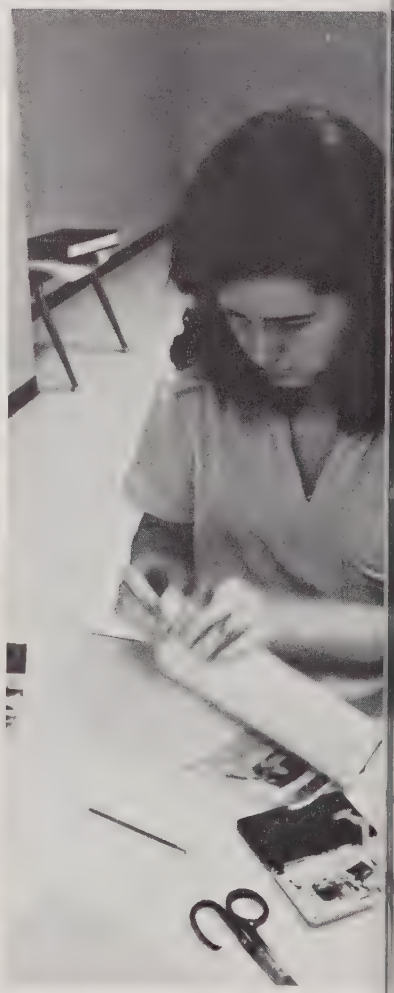

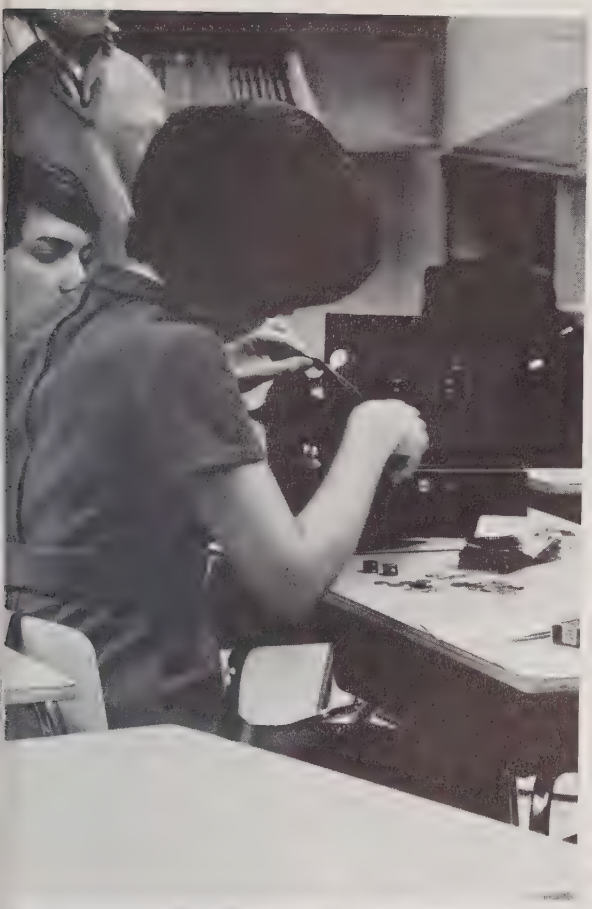

LAKONIKOS

Editor	Glenn Muhlheim
Assistant Editor	Debbie Reynolds
Business Manager	Debbie Tatum
Advertising Manager	Glenn Muhlheim
Copy Editor	Judy Rawlins
Assistant Copy Editor	Vicki Fabry
Layout Editor	Alison Theriault
Art Editor	Carey Kirk
Assistant Art Editor	Lois Wagenseil
Photographers	Russ Wollman
	Cliff Morgan
	Bob Jones
	Mike Phillips
	David Goldstein
Staff	Brenda McMichael
	Judy Anderson
	Debbie Funk
	The Core Journalism Class
Advisor	Mrs. Holshouser
Plant Advisor	Mr. Joseph Allegood

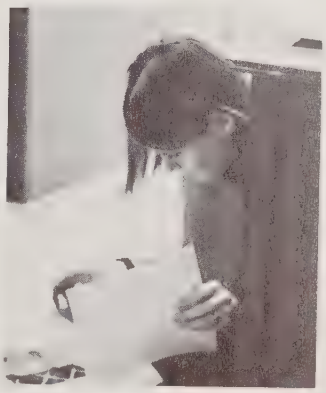

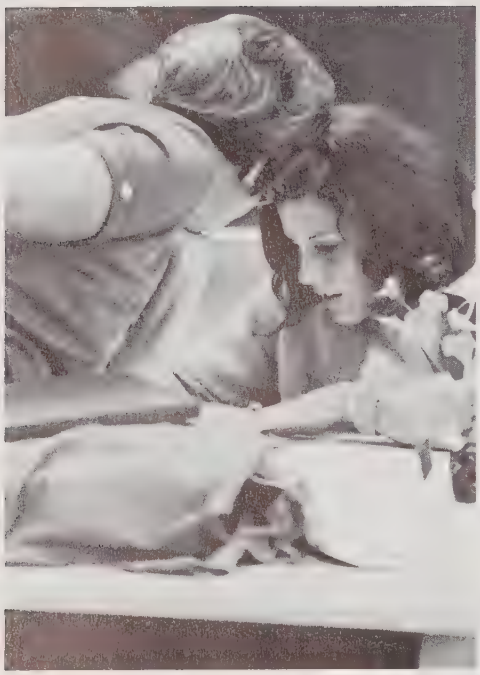

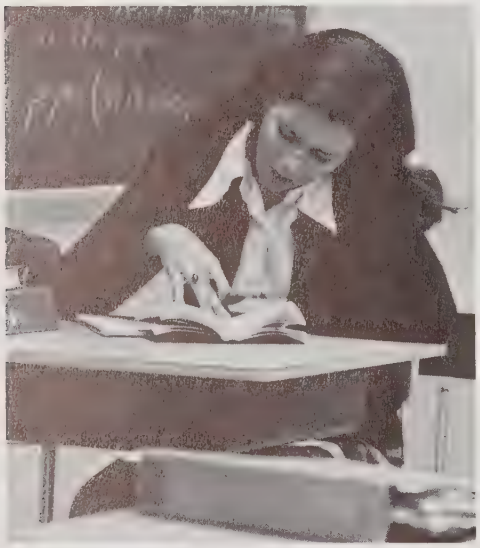

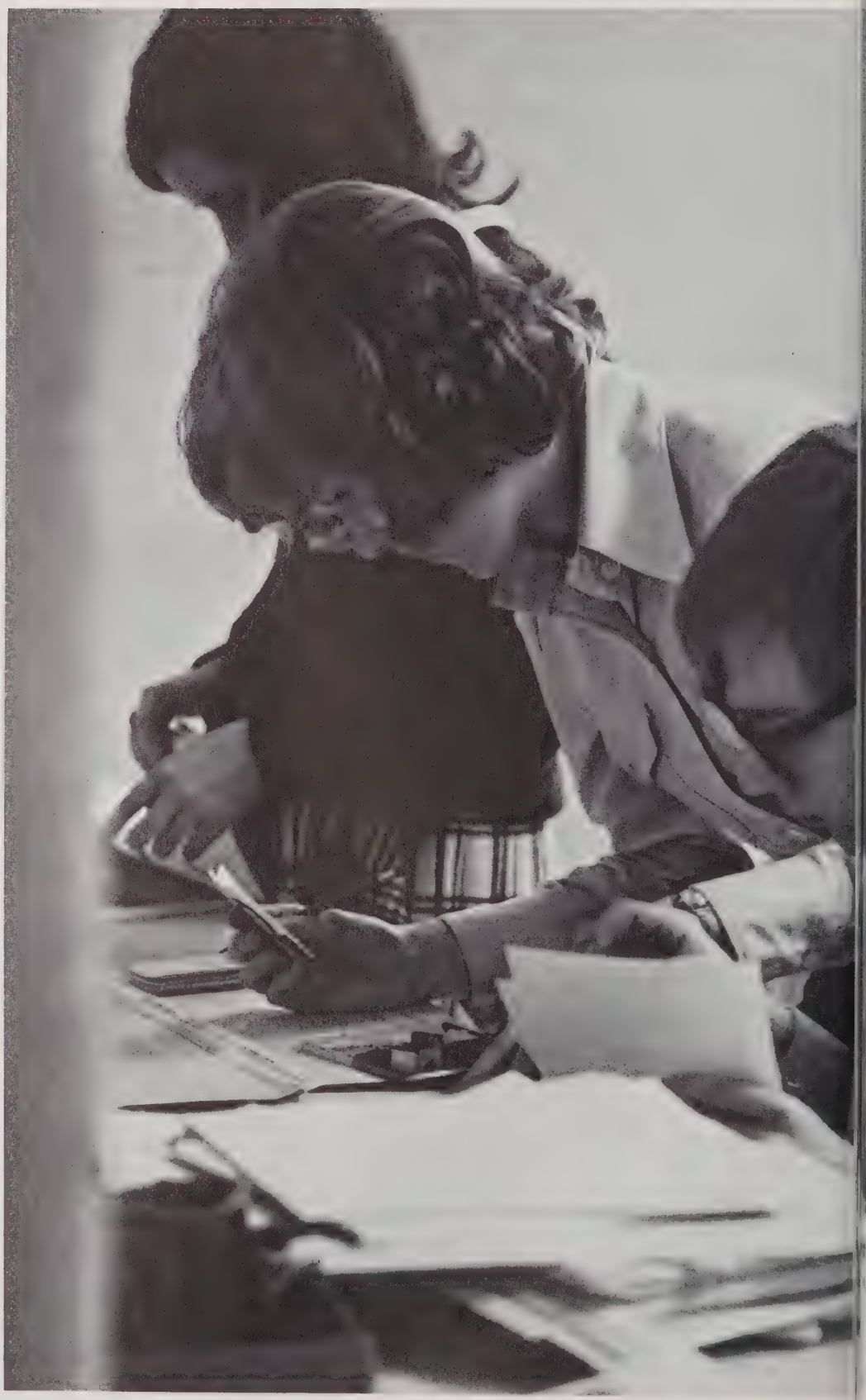

At this time the 1971 Lakonikos staff is ending its term. We hope that this yearbook will be one that every member of the student body will be pleased with.

A yearbook is a very hard publication to produce. Much time and work is needed and yet, is generally done by a few. At this time, I would like to thank the following people for all the work and time they have given this year:

Brenda McMichael for all her help, wisdom, and patience.

Vicki Fabry for her time and much needed help and advice.

Judy Anderson for her much needed encouragement, willpower, and determination.

"Wide World Photos" for pictures in the introduction.

And most of all to Mrs. Holshouser, our advisor, who calmly guided us through the year with patience and understanding.

Best wishes to all of the other many workers.

Glenn Muhlheim
Editor

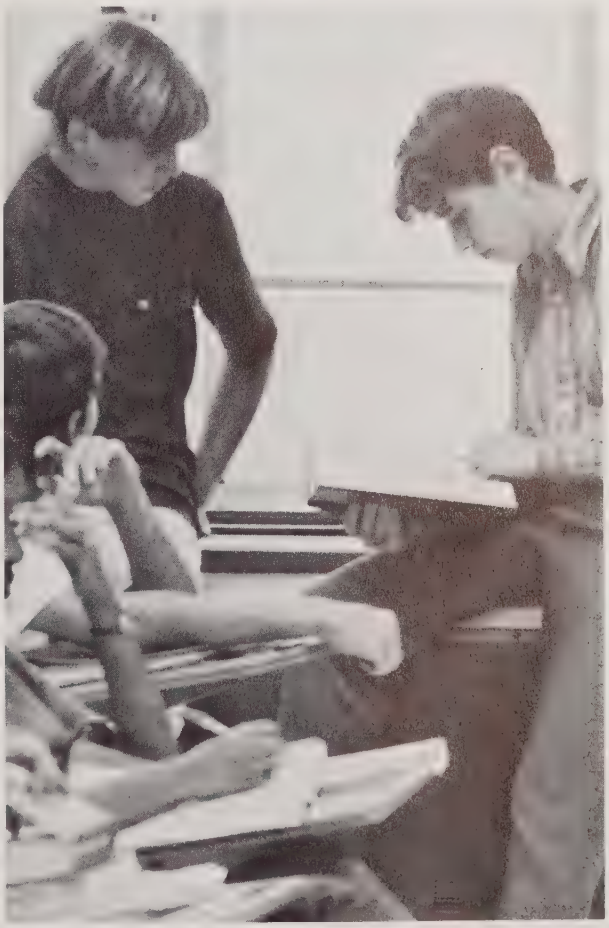

A.

SANDSCRIPT SPIRIT OF '73

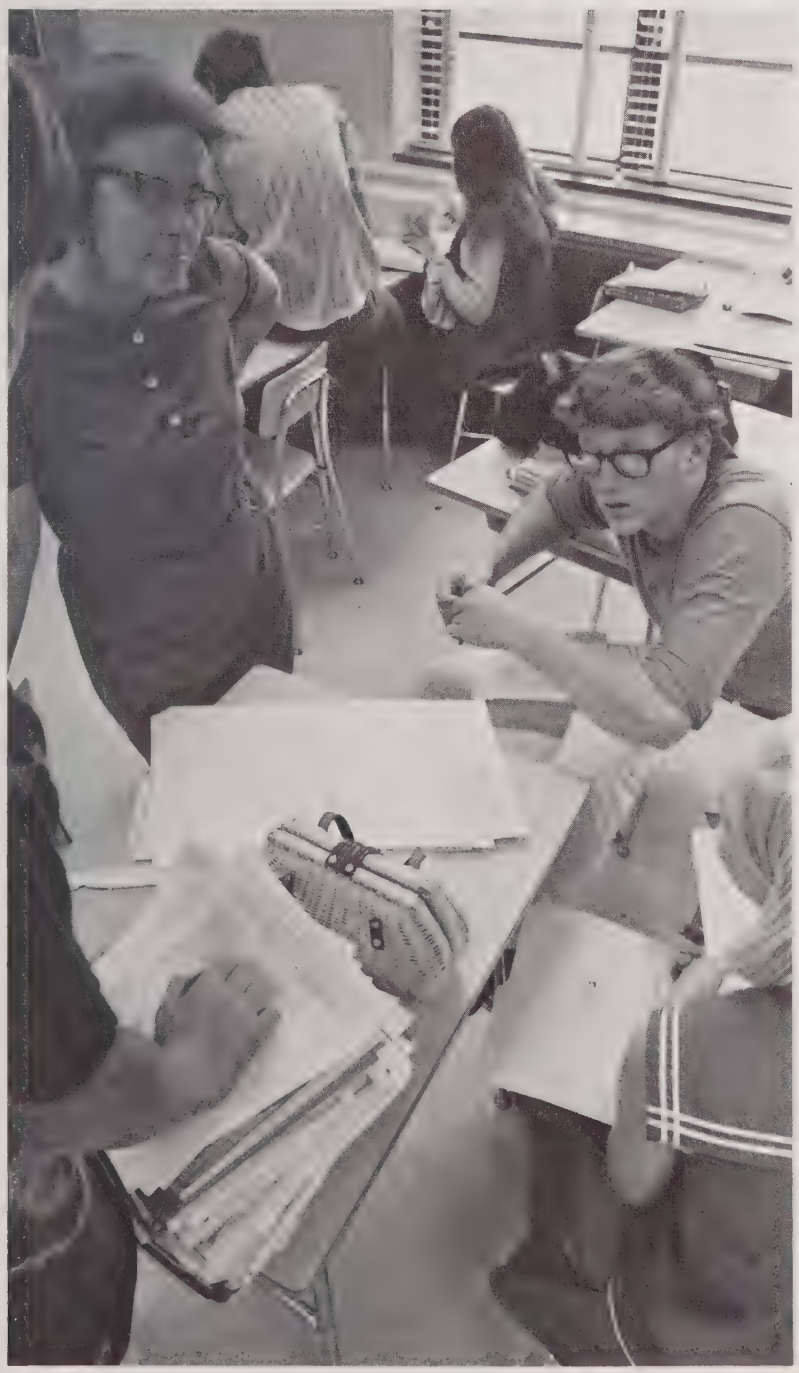

A: SANDSCRIPT: Lynn Miller (business manager)
Lisa Pekich (assistant editor), Ann Nunnally (editor). **B: SPIRIT OF '73:** Mrs. Betty Jordan, Dennis Downing. **C:** Dennis Downing (assistant editor Spirit) and Debbie Funk (editor).

SENIOR DIRECTORY

Adams, Kathy: Executive Council 3, 4; Student Council 3, 4; Poster Comm. Chr. 4; Art Club 2, 3, 4; NCGAA Tennis 4; Stud. Gov. Day 4; Service Club 4.

Aduddell, David: Photography Club 2; German Club 3, 4; Chess Club 3; AV Comm. 4; Service Club 4; Student Theater Guild 4.

Aja Gloria: HR Treas.-Sec. 4; HR V.P. 4; NCGAA 3, 4; Gymnastics 3, 4.

Allen, Gail: Latin Club 2, 3, 4; Honor Society 4; FTA Treas. 3; Library Club 3; Library Comm. 3; Projects Comm. 4.

Allen, Sherry: Y-Teens 2, 3; FHA 2, 3; Concert Orchestra 2, 3; Art Club 3; Girls Chorus 3.

Allred, Nancy: Y-Teens 2, 3; Hospitality Comm. 2; 3; French Club 2, 3; NCGAA 3, 4; Honor Society 4; HR Sec.-Treas. 4; Spartannettes 4; Senior Council 4; Intramural Comm. 4; Gymnastics Club 3.

Andrews, Arden: Y-Teens 2, 3; French Club 3; Playmakers 2; Lost & Found Comm. 2, 3; Pep Band 2, 3; Stage Band 3; Marching Band 3; Lost & Found Comm. Chrm. 4; Honor Society 4; Exec. Council 4; Math Club 4; Ecology Club 4.

Arneke, David: French Club 2, 3; Lit. Mag. 3.

Arneth, Stephanie: Mixed Chorus 2, 3; German Club 2, 3; Playmakers 2; Library Comm. 4.

Ayers, Nelson: Hi-Y 4.

Baggett, Michael: School Store Comm. 4.

Baird, Robert: Service Club 4; **Sandscript** 3; Safety Comm. Chrm. 4; Honor Society 4; Playmakers 4.

Backer, Brooks: Track 2; FCA 2, 3, 4; HR Pres. 4.

Balcome, Tom: Class Pres. 2; JV Basketball 2; JV Football 2; Exec. Council 2; Elections Comm. 2; HR V.P. 3; HR Pres. 4; School Store Comm. 4; Service Club 4.

Baltzegar, Lou Ann: FHA 3, 4; Hospitality Comm. 4.

Barker, Mike: Track 2; Hi-Y Chaplain 4; Span. Club 4.

Barnett, Richard: Football 3, 4.

Barrett, Marsha: Beta Club 2; Science Club 2; Vaiden Whitley High School 2; **Lakonikos** 4.

Bartlett, Walt: Safety Comm. 4; VICA 4; Senior Council 4.

Bates, Susan: Latin Club 2, 3, 4; French Club 3, 4; Cafeteria Comm. 4; Projects Comm. 4; Grad. Assem. Chrm. 4.

Beam, Betty: French Club 3; Art Club 3; FTA 3; Winter Festival Comm. 2.

Beasley, Kathy: Safety Comm. 3; FHA 3, 4; Service Club 4; Majorette 3, 4; Honor Society 4; Sponsors Winter Festival Chrm. 4.

Beck, Ray: Symphonic Band 2, 3, 4; Pep Band 2, 3, 4; Marching Band 3, 4; AV Comm. 3; School Store Comm. 4; **Sandscript** 4.

Behringer, Jill: German Club 2, 3, 4, Pres. 4; Library Club 2, 4; Human Relations Comm. 3; Garden Club 3; FTA 3; Y-Teens 3; Devotional Club 2, 3; Library Comm. 4; Honor Society 4; Marching Band 4.

Belt, Brown: HR Pres. 2, 3, 4; Intramurals Comm. 3, 4; Student Council 2, 3, 4.

Berry, Angela: French Club 2, 3, 4; Cafeteria Comm. 3; Mimeograph Comm. 3; Jr.-Sr. Olympic Cheerleader 3; Art Club 4.

Berry, Ellan: HR. Sec. 4; Sports Comm. 4; Honor Society 4; National Merit 4.

Beville, Lynda: HR Secretary 3; French Club 3; Mimeograph Comm. 4; Y-Teens 4.

Black, Bill: Marshall 2; Standards Comm. 2, 3; Football 2, 3, 4; Track 2, 3; FAC 2, 3; German Club 2; HR V.P. 3; Student Council Rep. 2; Class V.P. 3; Projects Comm. 3; Boy's State 3; Chrm. House & Grounds 4.

Blackwood, Beth: Pep Band 2, 3; Marching Band 3; Latin Club 2; French Club 4.

Boone, Sammy:

Boudman, Sam: Track 2.

Boughton, Lisa: French Club 3, 4; Literary Club 2, 3, 4; House & Grounds Comm. 2; Literary Club 3; Library Comm. 3; Honor Society 3, 4; Garden Club -- Treas. 2.

Boyette, Steve: HR V.P. 2; Football 2, 3, 4; Elections Comm. 3; Baseball Manager 4; FCA 4.

Brennan, Kim: NCGAA 3; Spanish Club 2, 3.

Brinson, Alan: Football 2, 3, 4; All Conference 4-A 4; Basketball 1, 2; HR V.P. 2.

Broaddus, Courtney: Latin Club 2; Dramatic Club 2; French Club 3; Math Club 3; Honor Society 3, 4; Ecology Club 4.

Broili, Janna: French Club 3; FHA 3.

Brooks, Mary:

Brown, Dianne: Latin Club 2; Y-Teens 2, 3; Honor Society 4; Spanish Club 4.

Bruce, Anita: Art Club 2, 3; Spanish Club 4; V.P. of Gymnastics Club 4; Senior Council 4; House & Grounds Comm 4.

Bruns, Cathy: Y-Teens Sec. 2, 3; HR Sec. 3; French Club 2, 3; Drama Club 2, 3; Hospitality Comm. 3; Honor Society 3, 4; Gymnastics Club 2, 3; Spartanette, Co-Capt. 4; HR Pres. NCGAA 3, 4.

Burns, Jean: School Store Comm. 3; Jr.-Sr. Oly. Cheerleader; Senior Council 4; Chrm. Grad. Recpt. 4.

Bush, Ervin: French Club 3; French Chorus 3; Human Relations Comm 3; Airport High 2, 3; Chrm. Careers Comm. Hum. Festival 4; HR Pres. 4; Honor Society 4; National Merit Finalist 4.

Byrd, Chris: Marching Band 2; Math Club 3; German Club 3; Soccer 4; Chorus 4.

Cadwallader, Steve: Track 2; Chorus 2, 4; Hi-Y 4; Spanish Club 3; Projects Comm. 4.

Campbell, Steve: JV Basketball 2; Oak Ridge Military Institute 2.

Campbell, Becky: Library Comm 2, 4; Library Club Treas. 2, V.P. 3, 4; French Club 3; Service Club 3, 4; Library Comm. Chrm. 4; Exec. Council 4; Concert Choir 4.

Capps, Carol: Y-Teens 2, 3; NCGAA 3, 4; Spanish Club 3, 4; Ticket Chrm. C. Dance 4; Honor Society 4; FHA 4.

Capps, Jane: Announcements Comm. 3; Health Careers Club, Sec. 4; Service Club 4.

Carter, David: Spanish Club 2; Monogram Club 2; Football 2; Track 2; C. Dance Comm. Chrm. 4.

Cash, Libby: Busdriver, 2, 3; **Sandscript** 2; VICA Treas. 4; **Lakonikos** 2.

Chalifour, Vicki: HR Sec. 2; Y-Teens 2, 3, 4; French Club 2; Chorus 2, 3; Concert Choir 4.

Champion, Elizabeth: Honor Society 4; Student Council 4; Basketball 4; Latin Club Treas. 4.

Charest, Robert: Student Council Rep 2; V.P. Class 2; German Club 2; V.P. Stud. Council 3; Standards Comm. Chrm. 3; Hi-Y 3; Debate Team 3; Pres. Student Council 4; Service Club 3, 4; Stud. Gov Day Participant 4.

Chermak, Chris:

Chernega, Gary: HR St-at-Arms 2, NRT 2; Safety Comm. 3.

Chreitzberg, David: German Club 4; Math Club 4; Hi-Y 4; Honor Society 4; House & Grounds Comm. 4.

Ciampa, Marie: Choir 2, 3; Volleyball Club 2, 3; Basketball Club 2, 3; Service Club 2, 3; Yearbook Club 3; Roosevelt High School, N.Y. 2, 3; Honor Society 3, 4; NCGAA 4; Bowling League 4.

Cieclorka, Kevin: VICA 3, 4.

Clancy, Robert: Spanish Club 3.

Clark, Debra: Drama Club 2; FTA 2; Page High School, Greensboro, N.C. 2.

Clement, Sandra: HR Sec. 2; FHA 3, 4; French Club 3.

Coburn, Joy: Concert Orchestra 2, 3, 4; NCGAA 2, 3; Y-Teens 3, 4; French Club 4.

Cohen, Jeff: Student Council Rep, 2; Golf 2, 3; **Sandscript** 2, 3, 4; Jr. Class Sgt-at-Arms 3; Sr. Class Pres. 4; Exec. Council 4; Announcement Comm 4; Service Club 4; Honor Society 4.

Coley, David: Sym. Band 2; French Club 2; Recp. Comm. 4.

Coley, Pat: Stud. Council Rep. 2; Orchestra 2, 3, 4; Health Career's Club 4.

Congleton, Butch: AV Comm. 2, 3, 4; Sym Band 3, 4; Pep Band 3, 4; Basketball Manager 2; Stage Band 4.

Cook, Diana: Pep Club 2; French Club 2; FTA 2, 3; Science Club 2; AFS 2; Arlington, Ohio 2, 3; Library Comm. 4; Honor Society 4.

Coombs, James:

Coombs, Jerry: Marching Band 2; Sym. Band 2; Pep Band 2; VICA 4.

Cooper, Cathy: VICA 4.

Corley, Dave: Chess Club 2; Science Club 2; Basketball 2; Radford High, Hon., Hawaii 2; Track 3; Student Council 3; Cross Country 3; Del City High, Del City, Okla. 3.

Cottingham, Bill: Football 3, 4; Sports Comm 4; German Club 4; HR Pres. 4; Soccer 4.

Cottrell, Ray: FRA 1; VICA 1, 2; Latin Club 1; Karate Club 1, 2, 3; HR. V.P. 2; Wake Forest High School 2, 3.

Courville, Kathy: Y-Teens 2; French Club 3; NCGAA 3; Gymnastics Club 3.

Cramer, Diane: French Club 3, 4; Spartanettes 4.

Crittenton, Kathy: Y-Teens 2, 3; Library Comm. 3; Gymnastics Club 3; Senior Council 4; Spartanettes 4; Spanish Club 4; Assem. Comm. 4.

Cronin, Denise: HR Pres. 2; Stud. Council Rep; 2; Span, Club 2; Harding High, Charlotte, N.C.; Span. Club 4; FHA Club 4; Assm. Comm. 4.

Crowell, Cathy: Intermural Comm. 3; NCGAA 3.

Cuculo, Patty: German Club 2, 3; French Club 3, 4; Gymnastics Club 3; Math Club 3; HR. Pres. 3; Spartanettes 4.

Currence, Brandon: HR V.P. 2; Intramurals Comm. 2.

Dabagian, Marc: Sandscript 4.

Daniel, Charles: Marching Band 2, 3; Pep Band.

Davidson, Ron: Tennis 2; Latin Club 2; HR V.P. 2; HR Sgt-at-Arms 1; Hi-Y 4; Track 2, 4; Spanish Club 2.

Davis, Diane: Pep Club 2; Russian Club 2; V.P. Women's Club 2; Y-Teens Treas. 2; Stamford, Conn. 2; Gymnastics Club 3, 4; NCGAA 3, 4; French Club 4; Senior Council 4; HR Sec. 4.

Davis, John: Bus Driver 2, 3, 4.

Davis, Norman: HR Sar.-at-Arms 2; JV football 2; baseball 2, 3, 4; HR V.P. 3, football 3, 4; Basketball 3, 4.

Deerhake, Bill: French Club 2, 3; Latin Club 2, 3; Debate Team 3; Human Relations Comm. 3, 4, Chrm. 4; Humanities Festival Co-Chrm. 4.

DeLancy, Lynda: HR Pres. 2, 3; Lost & Found Comm. 3; Assem. Comm 4.

Denmark, Nanci: HR Sec. 2; Poster Comm 2; Y-Teens 2; Latipac 2; Broughton High 2; Chief Marshall 3; Student Coun. Rep. 3; Annual Staff 3; Drama Club 3; Tennis 3; Vardell Hall 3.

Dew, Suzanne: Hospitality Comm. 3; Y-Teens 3; HR Sec. 2; NCGAA 3.

Diering, Steve: Football 2, 3, 4; Baseball 2, 3, 4; HR Pres. 4.

Dillon, Vickie: Buena High, Arizona 2, 3; Span. Club 2, 3; Honor Society 4; Senior Coun. 4; NCGAA 4.

Dinger, Shannon: Lakonikos 4.

Disney, Ross: Intramural Comm. 4.

Dixon, Lnagley: Y-Teens, Treas. 3; Span. Club Sec. 3, 4; HR Sec. 4.

Dixon, Shelley: HR V.P. 2, 4; Y-Teens 2; FTA 2; Marching Unit 2, 3; Devotional Club 2; Ensemble 3; Enloe High 2, 3; Sports Comm. 4; Spartanettes 4; Honor Society 4.

Doty, Mark: Homecoming Dance Comm. 3, 4; C. Dance Comm. 3; Prom 3, 4; Bus Driver 4; Winter Festival Chrm. 4; Service Club 4.

Downing, Diane: Concert Orchestra 2, 3, 4; Art Club 2, 3, 4; Library Comm. 3; Poster Comm. 4; Ecology Club 4; French Club 3.

Dragos, Greg: Wrestling 2, 3; Stamp and Gin Club 2; German 2, 3.

Drew, Debbie: HR Sec. 2; H-Teens 2; HR Pres. 3; French Club 3; HR Sec. 4; Hosp. Comm. 4; French Club 4.

Dubois, Steve: Football 2; Sports Comm. 4.

Duckett, Nancy: Safety Comm 2; Y-Teens 2.

Edwards, Hilda: Lib. Comm. 3, 4; Lib; Club 2, 3, 4; French Club 3, 4; Honor Society 3, 4; FHA 4; FTA 4.

Edwards, Linda: Art Club 2, 3; Span Club 3; Gymnastics Club 3; Sports 2, 3, 4; Spartanettes 4; Basketball 3.

Eldridge, Beth: School Store Comm. 3, 4; NCGAA V.P. 3, Pres. 4; Intramurals Comm. 4; Span. Club 4; Pub. Comm. Winter Festival Chrm. 4.

Ellen, Jo Lynn: Y-Teens 2; Assem Comm. 2; Hosp. Comm. 4.

Ellenburg, Pamela: NCGAA 2, 3; Sports Comm. 2, 3; Science Club 3; Span. Club 2; Choral Club 2, 3; Intramural Comm. 3; Enloe High 2, 3.

Ellerson, Scott: Football Manager; Basketball 3, 4; Wrestling 3, 4; Service Club 4.

Emerick, Glenn: HR Pres. 4; Assem. Comm 4.

Esmonde, Caroline: French Club 3; Y-Teens 3; Hospitality Comm. 4; Reception Comm. 4.

Faatz, Jane: Art Club 3, 4; Playmakers 3.

Falk, Ray: Track 2; Assem. Comm 2; Dramatics 3; Science Chrm. Hum. Fest. 4; Math Club 4; German Club 4; Latin Club 2; HR V.P. 4; Honor Society 4; Service Club 4.

Farmer, John: Drama Club 3; Garner High 3; Chorus 4, **Sandscript** 4; **Lakonikos** 4.

Felmet, Claude: Football 2, 3, 4; Track 2, 3; Intramural Comm. 3; HR. V.P. 3, 4.

Ferrell, Keith: Lit. Mag. 2, 3; German Club 2, 3; **Sandscript** 2; HR Pres. 4; Senior Council 4.

Flammia, Dayle: HR Pres. 3; Soph. Class Pres. 2; Elections Comm. 2; JV Basketball 2; Constitution Comm 2; HR Pres. 3; Chrm. Standards Comm. 3; Elections Comm. 3; Service Club 3; FCA 3; Basketball 3; Executive Council 3; Monogram Club 3; Broughton High 2, 3.

Flowers, Pat: NCGAA 2; Gymnastics Club 3.

Freeman, Becky: Sec. Sophom. Class 2; Elections Comm. 2, 3, 4; Standard Comm. 2; Chorus 2, 3; Sec. Stud. Council 3; Chrm. Jr.-Sr. Prom 3; Service Club 3, 4; FHA 3; Chrm. Homecoming 4; Stud. Cooper. Comm. 3; Cheerleader 4; Senior Class Sec. 4.

Frontiero, Stephanie: Art Club 2, 3, 4; French Club 2, 3, 4; Dramatics Club 2.

Gardner, Alice: Ensemble 2, 3, 4; School Store Comm. 3; Mimeograph Comm 2, 3, 4; Co-Charm. Enter. Comm., Winter Festival 4.

Gatton, Jan: Girls Chorus 2; Stamp & Coin Club 2; French Club 3, 4; Playmakers 3; Y-Teens 3, 4; Math Club 3, 4; Honor Society 4; Lib. Comm. 4.

Geile, Julie: Pep Band 2, 3, 4; Marching Band 3, 4; Lost & Found Comm. 4.

Gibson, Sharon: Chorus 2; Y-Teens 2, 4; French Club 4; Assem. Comm 4.

Giles, Barbara: Drama Club 2; Art Club 2; HR Pres. 2; FHA 4.

Glenn, Patty: FHA 3, Pres. 4; Assem. Comm. 4; **Lakonikos** 4.

Gnagey, Beth: French Club 2, 3; Latin Club 3; Honor Society 3, 4.

Golden, Frank: Senior Coun. 4; Gift Comm. Chrm. 4.

Goodman, Jesse: HR Sgt-at-Arms 3; FCA 3; Frederick Military Aca. 3; Football 2; Basketball 2; Intramu. Comm. 3.

Goodwin, Jane: HR Sec. 2; Assem. Comm 2; French Club 3.

Goodwin, John: HR Rep. 2; HR V.P. 2; Football 2.

Gournas, Liz: HR Sgt-at-Arms 3; HR Sec. 4; HR V.P. 4.

Greger, Paula: Dramatics 3; Y-Teens 2, 3; FHA 2, 3, 4; Math Club 3; Span. Club 2, 3; Lib. Club 3.

Griffin, Marsha: Y-Teens 2, 3; FHA 3; Playmakers 3.

Hannon, Frank: Football 4; JV Basketball 2; Cardinal Gibbons 2.

Harrington, Preston: HR Sgt-at-Arms 2; Sports Comm. 2; Basketball 2; Track 2, 3, 4.

Harris, Beverly: Orches. 2, 3, 4; French Club 2, 3; HR Rep. 2.

Harrison, Martha: Pep Club 2; Ensem. 2; Band 2; Hoke High 2, 3; Sec. of Class 2; V.P. Pep Club 3; Beta Club 3; Band 3; Ensem. 3.

Hart Connie: Asst. Layout Ed. **Lakonikos** 2; Poster Comm. 2, 3; Human Rel. Comm. 4.

Hauser, Chuck: Sgt.-at-Arms Class 2; Elect. Comm 2, 3; Sym. Band 2, 3, 4; Orch. 2, 4; Mars. 2, 4; Hi-Y 3; Chrm. Stu. Coop. Comm 4; Exec. Coun. 4; Service Club 4; Honor Soc. 4.

Hawes, Milton: Marching Band 2, 3, 4; Sym Band 2; Science Club 2.

Haws, Terry: French Club 2, 3, 4; Lib. Comm. 2.

Heindl, Janet: Lib. 2; FHA 3.

Heiser, Brent: Red Cross Rep. 2, 3; VICA 3; HR Pres. 4.

Herring, Parker: Majorette 2, 3, 4, Head 3, 4; Stand. Comm. 2, 3; Stud. Coop. Comm 3, 4; French Club 3; Const. Comm 2; Winter Fes. Chrm. 4; Winter Fest. Md. of Honor 4.

Hevenor, Serrell: Math Club 2; Stud. Coun. Rep. 2; Lixington, Den. 2; Chrm. Tutoring Comm. 3; German Club 3; Y-Teens 3; Sports Comm. 4; NCGAA 4; German Club 4; Honor Soc. 4; Service Club 4; Bus Driv. 4; **Lakonikos** 4.

Hewitt, Kathy: Y-Teens 3; FHA 3; Assme. Comm 4.

Hicks, Clifton: Intram. Comm 4.

Hicks, Edward:

Hill, Kevin: Stan. Comm. 4.

Hill, Nancy: Safety Comm. 4; Ecology Club 4; Health Careers Club 4.

Hitchcock, Mark: Senior Coun. 4.

Hodge, Grayson: HR Sgt.-at-Arms 2; Latin Club 2, 3, 4; German Club 3, 4; Ecology Club 4; Math Club 4; House & Gr. Comm. 4; Hi-Y, Sec. 4; Honor Sec. 4.

Holder, Michael: German Club 2, 3, 4; Math Club 3, 4; Honor Soc. 3, 4; Boy's State 3; Senior Coun. 4.

Holland, Patty: Elec. Comm. 2, 3, 4; HR. Pres. 2; Marsh. 2, 3, 4; Cheerl 3, 4, Head 4; French Club 3; Winter Fest. Court 3, 4; HR sec. 3; Sen. Coun. 4; Service Club 4.

Holzworth, John: Safety Comm. 4; Assem. Comm. 3; Service Club 4.

Honer, Kathy: Cheerl. 2; Homecoming Court 2; Class Sec. 2; V.P. FHA 2; Concert & Pep Band 2; Gymn. Club 3; NCGAA 3; Jr. Sr. Olym. Cheerl. 3, 4; Honor Society 4; Spartanettes 4.

Howard, Kim: Photography 3; Art Club 2, 3; Fine Arts Comm. 4.

Hume, Lori: Art Club 2, 3; Y-Teens 2, 3; Hosp. 2, 3; Assem. Comm. 4.

Humphrey, Bonnie: Y-Teens 2.

Hunt, Keith: JV Basketball 2; JV Football 2; Track 2; Football 3, 4; FCA 2, 3.

Hutto, Jamie: Soph. Class Beauty 2; Stud. Coun. Rep. 2 House & Grounds Comm. 3; Garinger High, Charlotte 2, 3; Donkey Bask. Cheerl. 4.

Ivey, Cathy: School Store Comm. 3, 4 Intra. Comm. 3, 4, Chrm. 4; NCGAA 3, 4; HR V.P. 2; Service Club. 4; Sr. Class Pro. Asst. Chrm. 4.

James, Randy: Prs. HR. 4; A.V. Comm. 4; Elect. Comm 4; Assem. Comm. 4; V.P. HR 2.

Janesick, Steve: Stud. Coop. Comm. 2; Sports Comm. 3; Stud. Coun. Rep. 2; Stud. Coun. Sgt-at-Arms 4; Elec. Comm. Chrm. 4; German Club 2, 3, 4; Hi-Y 2, 3; Stud Gov. Day 4; Service Club 4; Winter Fest. Escourt 4.

Jenkins, Mike: Vica 4.

Johnston, Dan: JV Football 2; **Sandscript** 2; School Store 4; Ensem. 4.

Johnson, Richard: Bus Driver 2, 3, 4.

Jones, Bonita: Chorus 2, 4; French Club 2, 3, 4; Latin Club 3, 4; Y-Teens 2, 3, 4, Pres. 4; Gym. Club 2, 3; Honor Soc. 4.

Jones, Leon: Football 2; V.P. HR 2, 3.

Jones, Constance: Spanish Club 2; Art Club 2; NCGAA 2.

Jones, Rodney: Track 2, 3, 4.

Jordan, Pam: Intra. Comm. 3; NCGAA 4.

Jorgensen, Carsten: Soccer 4; Basketball 4.

Joyner, Jay: Lib. Club 2, 3, 4; Lib. Comm. 3, 4; Service Club 4.

Kantner, Ed:

Kasai, Lynn:

Kay, Peggy: HR Sec. 3; Jr. Sr. Olym. Cheerl. 3, 4.

Keathley, Nancy: Latin Club 2, 3; French Club, Sgt-at-Arms 2, 3; Y-Teens 2, 3; Safety Comm. 4; French Club 4; Latin Club Sec. 4.

Keller, Keith: Soccer 2, 3; Basketb. 2; Letterman's Club 3; Softball 2; Buenos Aires, Arg. 2, 3.

Kennison, Cathy: French Club 3; FHA 3; Lib. Club 3; HCGAA 3; Track 3; Bus Driver 4.

Kerby, Brenda: Art Club 2, 3; HR Treas. 2; Assem. Comm. 4; Homecoming Dance Dec. Chrm. 4.

Kimbrell, Odell: Coin & Stamp Club 2, 3; HR Sgt-at-Arms 3; Pres. Coin & Stamp Club 3.

Kluttz, Jan: HR Pres. 2, 3; Football 2, 3; Elec. Comm. 2; Baseball 2, 3.

Knight, Carol: HR V.P. 2; French Club 2, 3; Y-Teens 2, 3; **Lakonikos** 3; **Sandscript** 3.

Kolb, Brian: HR Sgt-at-Arms 2; Wrestling 3; Span. Club 3.

Kornegay, Debbie: HR Sec. 2; Y-Teens 2; FHA 3; French Club 3; Service Club 4; Lost & F. 4.

Krumroy, Susan: Y-Teens 3; German Club 2, 3, 4; HR. Pres. 3; Math Club 2, 3, 4; Honor Soc. 3, 4; NCGAA 3, 4; Stu. Coun. Treas. 4; Service Club 4; Lost & F. Comm. 4.

Kvanvig, Tim: Stage & Pep Band 4; Sym. Band 4.

Laird, Linda: Lakonikos 3, 4; **Sandscript** 3, 4.

Landt, Carol: Soc. Stan. Comm. 2; HR V.P. 3; Chorus 2, 3; Winter Fest. Court 2, 3, 4, Queen 4; FHA 3, 4, V.P. 4; Student Coop. Comm 4; Service Club 4.

Larson, Lary: Const. Comm. 2; JV Football 2; Track 2, 3, 4; Marsh. 2, 3, 4, Head 4; Latin Club 2, 3, 4; Math Club 2; Debate Team 3; Football 3, 4; HR Pres. 3; Money Mak. Proj. Chrm. 3; Honor Soc. 3, 4, Pres. 4; Service Club 3, 4; Grad. Chrm. 4; Proj. Comm. Chrm. 4; Ensem 4.

Lasater, Beth: HR Sec.-Treas. 2, 3; Y-Teens 2, 3; Span. Club 2; Math Club 3; Hosp. Comm. Chrm. 4; Honor Soc. 4; Stud. Gov. Day 4; Sr. Picnic Chrm. 4; **Lakonikos** 4; Exec. Coun. 4; Chr. Dance Chrm. 4.

Laws, Carolyn: HR Sec. 2; Latin Club 2, 3; HR Treas. 3; FHA 3; FTA 3; School Store Comm. 4.

Lawson, June: Drama Club 2, 3; Math Club 2, 3, Treas. 4; Span. Club 3; Honor Soc. 3, 4; Winter. Fest. Chrm. Refr. 4; Soc. Stand. Comm. 4; HR Sec. 4.

Lemmon, John: HR Pres. 2, 4; House & Gr. Comm. 4.

Leonard, Craig: Wrestling 2, 3, 4; HR V.P. 4; Track 3.

Leonard, Dena: Gov. School 2; Y-Teens 2; French Club 3, 4; Marching Band 3, 4; Fine Arts Comm. 3; Lost & F. Comm. 4; Sym. Orch. 4.

Leonard, James: German Club 2, 3; Honor Soc. 4; Chrm. Intra. Comm. 4; Jr. St. Olym. co-Chrm.

Lichtner, Betty: Y-Teens 2, 3, 4; Poster Comm. 4.

Liesegang, Bruce:

Liles, Gary: Wrestling 2, 3.

Lilyquist, Steve: Sym. Band 4; Soccer 4.

Lineberry, Sheila: German Club 2, 3; Lib. Comm. 2.

Long, Barbara: Chorus 4; Lib. Club 4; Lib. Comm. 4.

Lott, Becky: French Club 2, 3; Latin Club 2; Lib. Comm. 2, 3; FHA 3.

Lovoy, Mary: Assem. Comm. 3, 4; Olym. Cheer. 4.

Lytle, Al: HR Pres. 2; Football 2; FCA 2, 3; Track 2.

Mack, Sally:

Macomber, Gary: Dramatics Club 2; Assem. Comm. 3, 4; Gymnastics Club 3; French Club 3, 4; Boys State Rep 3.

Major, Pat: Drama Club 2, 3; Prom Comm. 3.

Mandikos, John: Wrestling 2, Baseball Man. 2, 3.

Manning, Moye: Stamp & Coin Club Pres. 2; German Club 3.

Manzak, John: Wrestling 4.

Margolin, Shana: Health Careers Club 2, 3, Sec. 3; French Club 2, 3; Band 2; Honor Society 2, 3; Stand. Comm. 4; Fine Arts Comm. 4.

Mathews, Pam: Chorus 3; FHA 4; Safety Comm 4.

Matthews, Marty: JV Football 2.

May, James: Baseball 3, 4.

McDonald, Kathy: Drama Club 2; Y-Teens 3, 4; French Club 3, 4; Track 3; Honor Soc. 4; Swim 4; HR Pres. 4.

McDougle, Jimmy: FCA 2; Reynolds High School, Winston-Salem 2; 2nd V.P. VICA 3.

McGaffin, Karen: French Club 2, 3, 4; Marching Band 4; Pep Band 2, 3, 4; Sym. Band 3, 4; Hosp. Comm. 4; Lib. Comm. 4.

McMichael, Brenda Jo: Mixed Chorus 2; Interest Chorus 2; Library Club 3, 4; Drama Club 3; Human Relations Comm. 3; Vice-Pres of East Central Dist. of N. C.; Library Asst; Mixed Chorus 3; Jr.-Sr. Olympic Team 3, 4; Social Standards Comm. 4; Y-Teens 4; Math Club 4; Sr. Class Night Comm. 4; Service Club 4; Newspaper Staff 4.

McNeill, Janice Anita: Poster Comm. 2, 3, 4; Art Club 3; Chr. Decorations for Dance 4; Y-Teens 4.

Meacham, Mary Wood: Civil Defense Comm. 2; Y-Teens 2, 3; Cafeteria Comm. 3; French Club 3, 4.

Mead, Glenn Daniel: Football 1; Cary High School; Wrestling 1, 2; Wrestling 3; Sanderson High School 3.

Melin, Nancy Virginia: Art Club 3; Span. Club 3; Assem. Comm. 4.

Mercer, Jack:

Meyer, Rose Marie:

Miller, Lisa: FHA 3.

Mitchell, Andrew: Football 2.

Moore, Pat E.: Lib. Club 2, 3; Lib. Comm. 2, 3; NCGAA 2, 3, 4.

Moore, Pat L.: German Club 2, 3; NCGAA 3, 4; Spartanettes 4; Sports Comm. 4; HR V.P. 4.

Morgan, Bonnie: Y-Teens 2, 3; German Club 2, 3.

Morgan, Cliff: HR Rep. 3; School Photo. 3, 4; Service Club 3, 4.

Morris, Dale: Basketball 2, 3, 4, co-capt. 4; FCA 3, Hi-Y 3; HR Pres. 3.

Morris, Doug: Football 2, 3; Baseball 2; Basketball 2.

Morton, Lincoln: Football 2, 3, 4; Track 2, 3, 4.

Moser, Steve: Varsity Band 2.

Mulheim, Glenn: Stamp and Coin Club V.P. 2; Playmakers 2, German Club 2, 3, 4; Boy's State 3; Who's Who Among H.S. Students 3, 4; Humanities Fest. 4; Marching Band 3, 4; **Sandscript** 2, 3, 4, Bus. Mngr. 3; **Lakonikos** 2, 3, 4, Ed 3; Service Club 4.

Muller, Jill:

Nance, Susan: Latin Club 2; Assem. Comm. 2; Y-Teens 3, Span. Club 4.

Neer, David: Assem. Comm. 2, 3; Math Club 2; Drama 2.

Nichols, Kathy: HR V.P. 2; HR Sec. 3; HR Treas. 4; French Club 2.

Nicholson, Craig: Latin Club 2; Marching Band 3, 4; Sym. Band 2, 3, 4; Pep Band 2, 3, 4; Assem. Comm. 3.

Nunnally, Ann: Math Club 2, 3; German Club 2, 3; **Sandscript** 2, 3, 4, Ed. 4; **Lakonikos** 2, 3, 4; Honor Soc. 3, 4, Treas. 4; Gymn. Club 3, 4; Spartanette 4; Service Club 4; Olympics Cheerl. 4; Homecoming Dance Chrm. 4; Winter Festival Dance Chrm. 4.

Nutt, Cathy: HR Pres. 2; HR V.P. 2, 3; Medical Career Club 2; Drehen H.S. 2, 3; HR V.P. 4; Proj. Comm. 4; Senior Coun. 4.

Nutt, June: Art Club 3; Gym. Club 3; Playmakers 2; Y-Teens 2, 3, 4; French Club 3; NCGAA 3, 4; Devotional Club 2; Mimeograph Comm. 4; HR Sec. 2; Choir 4.

O'Conner, Debra: Ensem. 3, 4; Baccalaureate Chr. 4.

Oeters, Ed: Math Club 3.

O'Neill, Amy: Latin Club 2, 3; Span. Club 3; Lib. Comm. 2; Safety Comm. 3, 4; FHA 4; Winter Fest. Comm. Chrm. 4.

Ogles, Pam:

Orsley, Jack: Cap. JV Football 2; Football 3; Basketball 2, 3; HR Pres. 2; Elec. Comm. 2, 3, 4.

Orsley, Bunnie: Cheerl. 2, 3; Elec. Comm 2, 3, 4; HR Sec. 2; HR V.P. 3; Winter Fest. Court 2.

Ostrander, Donna:

Oswald, John:

Overby, Sharon: Winter Fest. Court 3.

Owen, Steve:

Parham, Carole: School Store Comm. 4; Ensemble 4; Assem. Comm. 4; Accomp. for Ensem. 3, 4.

Peacock, Lissa: HR V.P. 2, 4; HR Sec. 3; FHA V.P. 3; French Club 3; Art Club 3; Lost & F. Comm. 4; Chorus 2, 3.

Pearce, Jake: HR Sgt-at-Arms 2; JV Basketball 2; **Lakonikos** 2, 3; **Sandscript** 3.

Pekich, Lisa: Assem. Comm 2, 3, 4; HR Sec. 2, 3; HR V.P. 4; Asst. Ed. **Sandscript** 4.

Perkins, Kathy: Span. Club 3; Y-Teens 3; Bus Driver 4.

Perry, Alice: Art Club 2; NCGAA 2; FTA 3; Lib. Club 2; Chorus 4.

Perry, David: Sandscript 2; Hi-Y Pres. 4; Sports Comm. 4; Latin Club 2.

Petrovick, Jeffrey:

Phillips, Joe: Wrestling 3.

Phillips, Robert: Marching Band 2, 3, 4; Wrestling 2; VICA 4.

Phipps, John: Sym. Band 2, 3, 4; Orch. 2, 3; Hi-Y 2; Fine Arts Comm. 4; School Store Comm. 4; Honor Society 4.

Piacenza, Kevin: Span. Club 3, 4; Elect. Comm. 4; HR V.P. 4; Tennis 4.

Pollett, George: Safety Comm. 3.

Porter, Candy: FHA 3, Health Careers Club 4.

Preiss, Gail: Y-Teens 2, 3, 4, Sgt-at-Arms 2; Devotional Club 2; HR Sec. 3; Homecoming Court 4; Senior Coun. 4.

Presson, Ken: Sym Band 2; March. Band 2; JAF-ROTC 2; Brougton High 2; German Club 2, 3, 4; Drama Club 2; Stage Crew 2.

Price, Bonnie: VICA Sec. 4; Y-Teens 2; Span. Club 2, 3; Sec. 2; HR Pres. 2; Art Club 3.

Price, Lyle: Stud. Coop. Comm. 2; French Club 2; NCGAA 2; Majorettes 2, 3, 4; Mar. Band 2, 3, 4; Sym. Band 2, 3, 4; HR Treas. 2; HR Pres. 3; Mimeo. Comm. Chrm. 4; FHA 4; Service Club 3, 4.

Price, Lynne: Class Treas. 2, 3; Stud. Coop. Comm. 2, 3; French Club 2; Jr. Sr. Prom Refre. Chrm. 3; Class Treas. 4; Mimeo. Comm. 4; Cheerleader 4.

Pupa, Walt: Wrestling 2, 3; Football 2, 3, 4; FCA 2, 3, 4; German Club 2, 3; Soccer 4.

Puryear, Mike:

Radford, Deborah: Soc. Stan. Comm. 2; HR Sec. 3

Ragland, Chester: Baseball 2, 3, 4; Wrestling 2, 3; Football 2; HR Pres. 3, 4; Sen. Coun. 4.

Rasmussen, Elsebeth: Sports Club 2, 3; Stud. Coun. 3; Gym Club 2, 3, 4.

Rawlins, Judy: School Store 2, 3, 4, Chrm. 4; Jr. Class Sec. 3; NCGAA 3, 4; Service Club 3, 4, Pres. 4; Pub. Chrm. Jr. Sr. Olym. 3; Class Marshal 3, 4; Ensemble 4; Honor Soc. 4; Homecoming Parade Chrm. 4; Homecoming Sponsor 4; **Lakonikos** Copy Ed. 4; **Sandscript** 4.

Rawls, Guy: Lib. Club 2, Bus Driver 3, 4.

Reaugh, Canda: Latin Club 2, Hosp. Comm. 2; Y-Teens 2, 3; Art Club 2, 3; Drama Club Sec. 2, Pres. 3; **Sandscript** 2; Elec. Comm. 3; Ecology Club, V.P. 4.

Reilly, Joseph:

Reinhardt, Loretta: Chorus 2, 3; Span. Club 4; Lib. Club 4; Lib Comm 4; Honor Soc. 4.

Reynolds, Debbie: Assem Comm. 2; Y-Teens 2; French Club 3, 4; FTA 3; **Lakonikos** 2, 3, 4, Asst. Ed. 4; **Sandscript** 2, 3, 4; Gym. Club 4; Service Club 4.

Rhyne, Thomas: VICA 3, 4, Pres. 4.

Reiner, Anne Marie: German Club 2, 3, Sec. 3; Human Rel. Comm. 3; Honor Soc. 4.

Ringrose, Patrice: French Club 3.

Roebuck, Lynn: Y-Teens 2, 3, 4; Senior Coun 4.

Rooney, Dan: Football 3; Baseball 2; HR V.P. 2, 3; Senior Coun 4.

Rooth, Gary: Maintenance Comm. 2; Basketball 2, 3, 4; Stamp & Coin 2; FCA 3, 4; Ensem. 3, 4; Span. Club 4; Senior Coun. 4.

Ross, David: JV Basketball 2; Sports Comm. 4; HR Pres. 4.

Ross, Stephen:

Runkle, Steve: HR Pres. 3, 4; Publ. Comm. 2; Proj. Comm. 3; Human Rel. Comm. 3; JV Basketball 2; Elec. Comm. 4; Concert Choir 4.

St. John, David: VICA Sgt-at-Arms 4.

Sampair, Michael:

Sampere, Richard: Track 2.

Saucier, Janine: Garden Club 3.

Sauls, John: Fine Arts Comm. 3.

Sawyer, Barbara: FBLA 4.

Schlegel, Jon:

Schmeitzel, Peggy:

Schorzman, Susan: GAA 2, 3; Twirlers 2, 3; P.X. 2; Bague 3; Ardsley High, N.Y. 2, 3; Senior Coun 4.

Scudder, Tom:

Sears, Bill: Bus Driver 3; VICA 4.

Seif, Leonard: Wrestling 2, 3.

Sell, John:

Sellers, Pat: Math Club 4; Span. Club 4; Proj. Comm. 4.

Shattuck, Dan: Football 2, 3, 4; HR V.P. 3, 4; **Sandscript** 4; HR Pres. 2; **Lakonikos** 4.

Shaw, Dennis: Phot. Club 3; Assem. Comm. 4.

Shore, Sally: HR Sec. 2; HR V.P. 3; Sports Comm. 2; Intra. Comm. 3; Jr. Sr. Cheerl. 3.

Simpson, Jeff: HR Sgt-at-Arms 2, 3; Hi-Y 2, 3, 4, Chaplain 2; Intra. 2, 3; Wrestling 3, 4; HR Pres. 3; Service Club 3, 4; Sports Comm. Chrm. 4.

Sineath, Jimmy: FCA 2, 3, 4; School Store Comm. 2.

Slate, Rhonda:

Sloan, Debbie: HR Sec. 2, 3; Intra. Comm. 3; FHA 4.

Smearman, Cindy: Art Club 2, 3; French Club 3, 4; Fine Arts Comm. 4.

Smith, Leslie: Ensem. 3, 4.

Smith, Steve: JV Football 2.

Snelling, Jesse: Service Club 4.

Spaabrock, Debbie:

Spain, Frank: Human Rel. Comm. 3, 4; HR Pres. 3; Ecology Club 4.

Sprinkle, Susan: Poster Comm. 2; German Club 3; Ensem. 4.

Stallings, Harry: HR Sgt-at-Arms 2; German Club 3, 4; HR V.P. 3.

Stark, John: Stud. Coop. Comm. 2; Track 2, 3; French Club 2, 3; FCA 2, 3.

Steckenrider, Ken:

Stephens, Steve:

Stevens, Betsy: Y-Teens, 2, 3; NCGAA 3, 4; Gym. 3, 4.

Stephenson, Russell: JV Football 2.

Stewart, Reneé:

Stimmel, Jim: HR Sgt.-at-Arms 2; HR Pres. 3; Stud. Coun Rep. 3; **Sandscript** 3; A.V. Comm. 3; Wrestling 3; AV Comm. Chrm. 4; Exec. Coun. 4 Sen. Class Sgt-at-Arms 4; Winter Fest. Assem. Co-Charm. 4.

Strickland, Bruce: A.V. Comm. 2; Farmingdale High, N.Y. 2.

Swackhamer, Sandra: Art Club 2; Tutoring Comm. 3.

Swarr, Adrienne: Hos. Comm. 4; Y-Teens, Sec. 4; Winter Fest. Mascot Comm. Chrm. 4.

Swartz, Carolyn: Latin Club 2; Safety Comm. 3, 4; NCGAA 3; Honor Soc. 4.

Switzer, Sheryl: French Club 2, 3; Annual Class Ed. 2, 3; Stud. Coun. Rep. 3; Havelock High, N.C. 2, 3.

Tatum, Debbie: Sandscript 2, 3; **Lakonikos** 2, 3, 4, Bus. Man. 4.

Taylor, Dixie: Y-Teens 2; Span. Club 3.

Terry, Bill: Football 2, 3, 4, Co-Cap. 4; Track 2, 3, 4; Wrestling 2, 3, 4, Co-Cap. 4; FCA 2; Great Neck, N.Y. 2; Ecology Club 4; House & Grounds Comm. 4; Honor Soc. 4; Ser. Club 4.

Thedieck, John:

Theriauet, Alison: Drama Club 2; Y-Teens 3; **Sandscript** 4; **Lakonikos** 4; Span. Club 3, 4; Spartanettes 4.

Thomas, Barry: Bus Driver 2.

Thomas, Richard:

Thomas, Robert: Latin Club 2; JV Football 2; Wrestling 2; HR Sgt-at-Arms 2; Football 3, 4; HR Pres. 3; Assem. Comm. 3; V.P. Sr. Class 4; School Store Comm. 4; Service Club 4; Sen. Coun. 4.

Thompson, Michelle: Lost & F. 3; Homecoming Chr. Pub. Comm. 4; Sen. Coun. 4.

Timper, Robert: Assem. Comm. 4.

Tolman, Debbie: French Club 4; Gym. Club 4; Poster Comm. 4; Fine Arts Comm. 4; Safety Comm. 4; Assem. Comm. 3.

Toussaint, Laurie: Latin Club 2, 3, Treas. 3; Y-Teens 2, 3; French Club 2, 3, 4, Sec. 3, Pres. 4; HR V.P. 3; HR Sec. 4; All-State Orch. 2, 3; Honor Soc. 3, 4, Sec. 4; Service Club 4; Soc. Sc. Comm. Chrm. Human. Fest. 4; Winter Fest. Assem. Co-Charm. 4.

Towns, Rita: Stud. Coun. Alt. 3; HR V.P. 3; FHA 3, 4, Treas. 4; Sen. Coun. 4; **Lakonikos** 4.

Troutman, Steve: Math Club 2, 3; German Club 2, 3; VICA 4; Stud. Coop. Comm. 4.

Tucker, Cindy: Y-Teens 2, 3, V.P. 3; Art Club 2; HR Pres 3; Fine Arts Comm. Chrm. 4; Exec. Coun. 4; Service Club 4; Co-Chrm. Decor. Winter Fest. 4.

Tucker, Robert: French Club 3.

Tyner, Jimmy: Football 2, 3; Track 2, 3; AV Comm. 4.

Uhl, Donna: FHA 3; Chorus 3, 4.

Upchurch, Donna:

Uzzell, Holly: HR Treas. 2; Sports Comm. 2, 3; FHA 2; Y-Teens 3.

Vassilion, Basil: HR Pres. 2; HR V.P. 3.

Vassilion, Harry:

Wagenseil, Lois: Poster Comm. 3; Art Club 2; Assem. Comm. 4; Winter Fest. Dec. Chrm. 4.

Wagman, Joan: Ensem. 3, 4; Drama Club 2, 3; Debate Team 2, 3; Speech Team 2, 3; Cheerleader 2; Lit; Mag. 3; Annual 3; Fine Arts Chrm. Hum. Fest. 4; French Club 4.

Wagoner, Cindy: Art Club 3; Poster Comm. 3.

Walker, Joe: HR. V.P. 2; House & Gr. 4.

Walker, Stewart: HR V.P. 2; Class Pres. 3; Hi-Y 3; Exec. Coun 3, 4; Ensem. 3, 4, Pres. 4; Assem. Comm 3, 4, Chrm. 4; Chrm. Hum. Fest. 4.

Wall, Elizabeth: Concert Chorus 3.

Walsh, Caren:

Webb, Barbara: Art Club 3; Y-Teens 3, 4, V.P. 4; HR Sec. 4; Hosp. Comm. 4; Intra. Comm. 4; Honor Soc. 4.

Welby, Mary Lou: French Club 2, 3, 4; Stamp & Coin Club 2; Lib. Club 2, 3, 4, Sec. 2, 3, Pres. 4; Debate Team 2, 3; Lib. Comm. 3, 4; NCGAA 3, 4; Honor Soc. 3, 4; Garden Club 3; Proj. Comm. 4; Ecology Club Pres. 4.

Wendt, David: HR Pres. 2, 3; Football 2, 3; Elec. Comm. 2, 3; VICA V.P. 4.

Whalen, Kathy: FHA 2; Red Cross 2.

Wheeler, John:

Whitaker, Beverly: FHA 4; Math Club 4; Ecology Club 4.

White, Cindi: Safety Comm. 2; Olym. Cheerl. 3, 4; Homecoming Court 4; Winter Fest. Court 4; Sr. Coun. 4; HR Sec. 4.

Whitney, Mark: Marching Band 2, 3, 4; School Store 3; Hi-Y 2, 3, 4; Basketball 3; Orch. 2, 3, 4; Pep Band 2, 3, 4; Sym. Band 2, 3, 4.

Wiesel, Sheron: Lakonikos 2.

Wilkinson, Billy: HR Pres. 2, 3, 4; Elec. Comm 3, 4; Assem. Comm 2; Sports Comm. 3; Football 2, 3, 4; Basketball 2; Track 2; Baseball 3; Sr. Coun. 4.

Williams, Deirdre: Lost & F. Comm. 3; Math Club 2, 3, 4, Sec. 3, 4; French Club 2, 3, Treas. 4; Gym. Club 3; NCGAA 3; Drama Club 3; Honor Soc. 3, 4; Service Club 4; Chrm. Sched. Comm. Hum. Fest. 4; Soc. Stan. Comm. Chrm. 4.

Williams, Kermit: VICA 4.

Williams, Paul: Hi-Y 2, 3; Sym. Band 2, 3, 4.

Williams, Robyn: Cheerl. 3, 4; Elec. Comm. 3, 4; HR V.P. 3; Chorus 3.

Williams, Terry:

Wilson, David:

Wilson, Jimmy: HR Pres. 2; Golf 3; FCA 2; Assem. Comm. 3.

Wilson, Worth: HR V.P. 2; HR Pres. 3; Stud. Coun. Rep. 3.

Woestendiek, John: Yearbook 2, 3; Newspaper 2, 3; Houston, Tex. 2, 3; **Lakonikos** 4; **Sandscript** 4.

Wolf, Mitch: Lakonikos 4; Bowling Team 2; HR Pres. 2; Baseball 3, 4; Wrestling Man. 3, 4; **Sandscript** 2, 4.

Wollman, Russ: Latin Club 2, 3, 4, V.P. 2; Pres. 2, 4; **Lakonikos** 2, 3, 4; **Sandscript** 2, 3, 4; Math Club 3, 4, V.P. 3, Pres. 4; Art Club 2, 3; Assem. Comm. 3; Service Club 3, 4, V.P. 4; Honor Soc. 3, 4, V.P. 4; Hi-Y 3, 4; Pub. Comm. Chrm. Hum. Fest. 4; HR. Pres. 4; Class Night Comm. co-chrm. 4.

Woodard, Teri: JV Cheerl. 2; HR Rep. 2; HR Sec. omm. co-chrm. 4.

Woodard, Teri: JV Cheerl. 2; HR Rep. 2; HR Sec. 3; Enloe High 2, 3.

Woods, David: Hi-Y 3; Track 2, 3, 4; HR Pres. 4.

Wynn, George: Football 2, 3; Wrestling 2; Track 2.

Younce, Beth: FHA 4.

Young, Jean: Marching Band 3; Pep Band 2, Sym. Band 2, 3, 4; Safety Comm. 4.

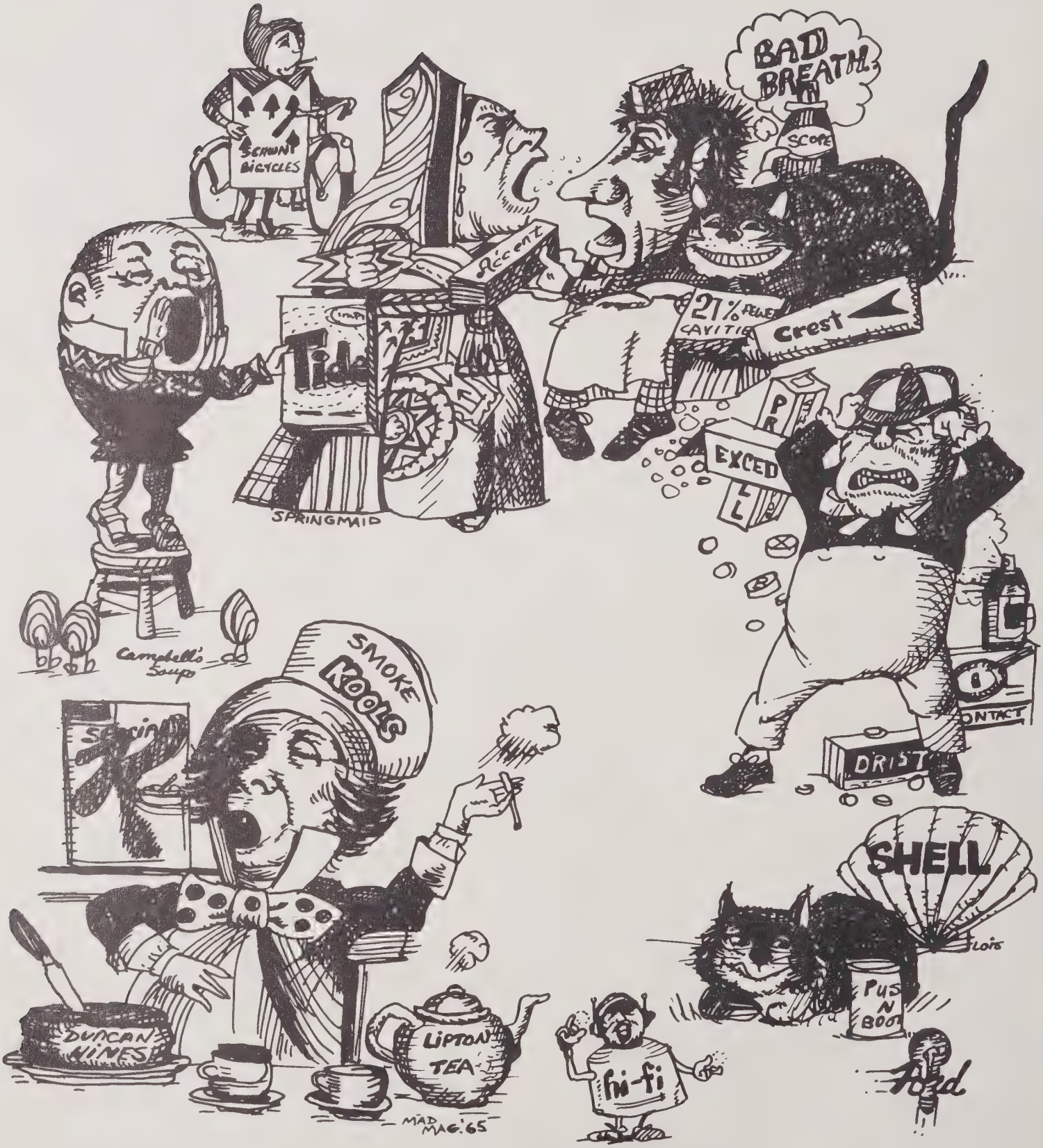

Advertising

Reduce air pollution
and your gas bill with a
Honda from **HONDA of-RALEIGH.**

OVER 80% OF YOUR PEACE COLLEGE TUITION FREE!

. . . if you qualify for one
of five annually given **"Honors Scholarships for Local Students"**
Based on academic and personal
qualifications, tests scores
and a rank in the top 5% of
your graduating class.

Non-Resident Students Only.
Other Scholarships Available.
For information, write:
The President
Peace College
Raleigh, N.C.

"When you get your hands on a Toyota, you'll never let go!" **GOODMAN TOYOTA INC.**
2401 Old Wake Forest Road — Phone 828-5992

Compliments of

spartan
EQUIPMENT COMPANY

3331 ASHBURY AVE., CHARLOTTE, N. C. 28205

Charlotte, N. C.	3331 Ashbury Ave.	Telephone 372-9350
Greensboro, N. C.	4801 High Point Road	Telephone 299-7172
Greenville, S. C.	2438 Laurens Road	Telephone 232-2741
Columbia, S. C.	5801 Charleston Hwy.	Telephone 794-6072
Raleigh, N. C.	U.S. 70 West	Telephone 782-4254
Charleston, S. C.	Trident Industrial Park	Telephone 722-4522

Construction Equipment Distributors

ARTISTIC FLOORING at 400 Glenwood Avenue specializes in finding the perfect carpet or tile for you and your needs. Drop by and see Mr. Fred Aduddell or Pat Browder today or, if you like, call 833-1303.

Spring, Winter, Summer and Fall are **FIESTA TIME** at **TIPPY'S TACO HOUSE.** Raleigh's newest taste sensation. Open every day, we invite you to come in and enjoy **Mexican Food ala Texas-style** cooked fresh every day with sufficient variety to suit your individual taste. Remember **TIPPY'S TACO HOUSE** 2404 Old Wake Forest Road.

Compliments of

BECTON DICKINSON RESEARCH CENTER

Box 11276 Raleigh, N.C.

Wellcome

Compliments of

BURROUGHS WELLCOME CO.

Makers Of
Empirin Compound
And Other Fine
Pharmaceuticals

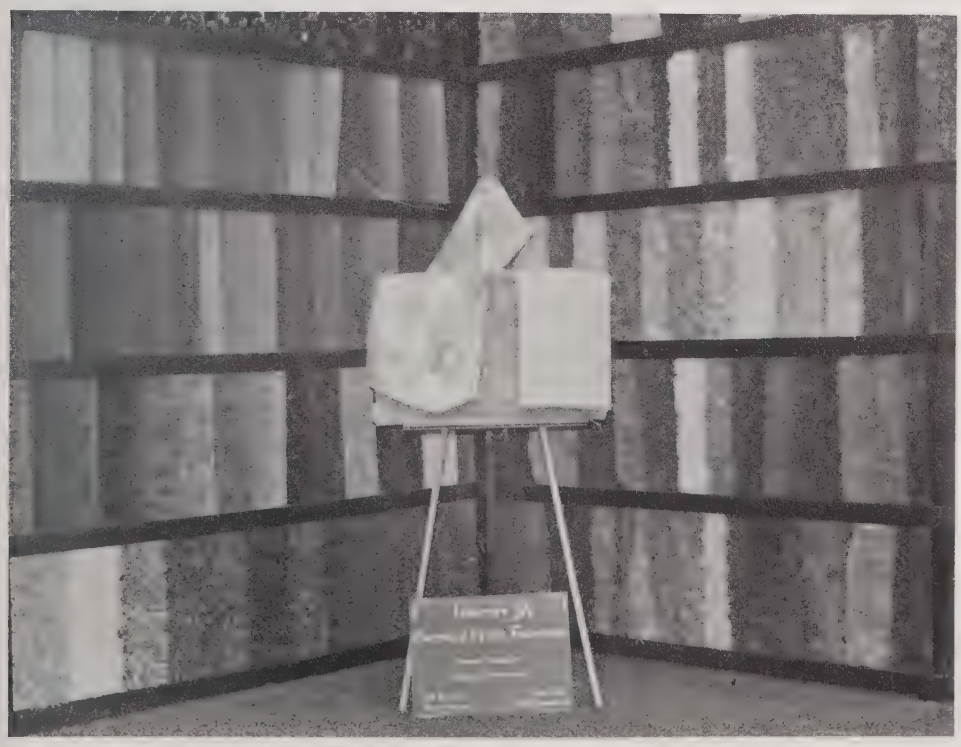

North Hills

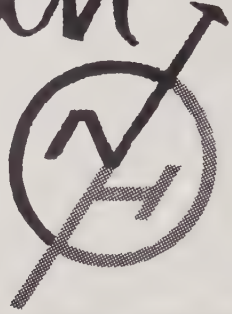

SHOPPING CENTER

ARLISS INTERIORS in the Lower North Hills Mall offers complete interior decorating services. Stop by to consult with these qualified and experienced people on how you can beautify your home or, room. No job is too big or too small.

The **CAMERON BROWN COMPANY** hopes that one of your objectives in life will be to better the community in which you live. That's their business — they help create better communities through real estate financing.

George Bryant's Florist and Gift Shop can meet your every need and mood with flowers, potted plants, and various specialty items in floristry goods. Remember if anyone has it, your FTD Florist has it better.

"Everything musical!" That's the slogan of **F. P. BUCHANON MUSIC CO.** in North Hills. Here, they have everything indeed from picks to harmonicas to Fisher Stereo components to pianos and organs — you name it, they got it!

The **MOUSE AND MUSHROOM,** North Hills newest arts and crafts shop invites you to come in. They have a varied selection of materials for any mood or talent.

No matter what the year — **NORTH HILLS PHARMACY** carries the latest in cosmetics and toiletries. They consider it a privilege to serve the young people in the community by properly advising them on eye makeup, hair care, skin care and toiletry needs. They wish to thank everyone for giving them the chance to serve you.

A

ALLIED RADIO SHACK with over 950 stores coast to coast wants to serve you with the finest stereo equipment and electronic components on the market. In Raleigh, locations are at **114 Fayetteville Street** and in the lower level of **North Hills Mall.** In Durham, they are located in **Northgate Shopping Center.** "The Home of Entertaining Ideas!"

B

C

A. ALLIED RADIO SHACK,
B. NORTH HILLS PHARMACY
C. The NEW MJ's CASUAL COLONY.

MacJOSEPH'S congratulates all seniors and asks them to visit their stores in **North Hills, Cameron Village** and **Uptown.**

RALEIGH PAINT AND WALLPAPER, JOHNNY VASSILION'S NORTH HILLS STEAK HOUSE, and the **NORTH HILLS LAUNDERMAT** offer utmost congratulations to all seniors.

RALEIGH PAINT AND WALLPAPER next to the Cardinal Theater in North Hills Plaza carries everything from art supplies to Fine carpeting. Everything that you would possibly need to beautify your home is here.

JOHNNY VASSILION'S NORTH HILLS STEAK HOUSE offers the utmost in dining elegance at a very reasonable price. There is just the right type food for everyone. Open 5:00-11:30 Monday-Saturday. Call 787-2421 for reservations.

The **NORTH HILLS LAUNDERMAT** and **B&J RENTALS** offer that "professional" touch in laundering or in selecting formal wear.

You are invited to visit **SWEET PEA GREEN'S RECORD SHOP** on Fayetteville Street right down from the Ambassador Theater for some of the greatest sounds in music. Come in, listen to the music and buy some great records.

Any time or any place remember **THINGS GO BETTER WITH COKE.**

Compliments
Of

T. A. DICK

INSURANCE CO.

714 West Peace St.

"Insurance Of All Kinds."

YOUR "HAS IT" STORE . . .

See your old friends
Nursery will be available
Mother-in-laws NOT permitted.
Compare wrinkles, extra bulges, graying hair, etc.

CLASS OF 71 REUNION

TO BE HELD EVERY FOUR YEARS

June 7, 1975

REUNION COMMITTEE:
Becky Freeman
Jeff Cohen
Patty Holland
Dayle Flammia
Judy Rawlins
Bob Baird

In case of change
of address notify:
Becky Freeman
4804 Lakemont Dr.
Raleigh, N.C.

There is always something great for everybody at **SHONEY'S.** Visit our SHONEY'S in Raleigh and Durham.

SHONEY'S

BIG BOY

MEREDITH COLLEGE

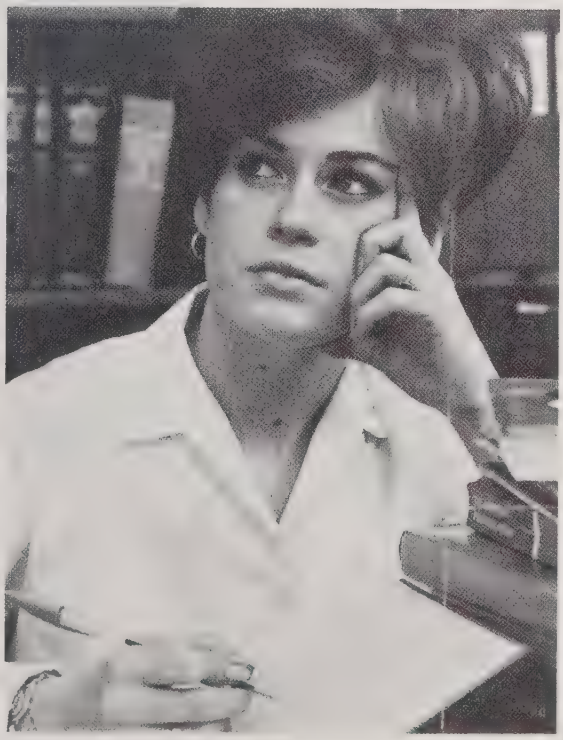

is a
time
of DISCOVERY

write

Office of Admissions
Meredith College
Raleigh, North Carolina 27611

Weaver Brothers Rambler at 223 West Lenoir Street here in Raleigh is ready to meet your every car need with an American Motors car or a beautiful Mercedes or Volvo.

The new **COLONY PHARMACY** located in the new Colony Shopping Center on Six Forks Road wants to serve you. They carry a full line of cosmetics, toiletries and gifts for everyone you know, in addition to outstanding pharmaceutical service.

Give direction to your future.

Southern Bell Telephone & Telegraph Company

GATEWAY PLAZA SHOPPING CENTER

LAFAYETTE

Radio & Electronics

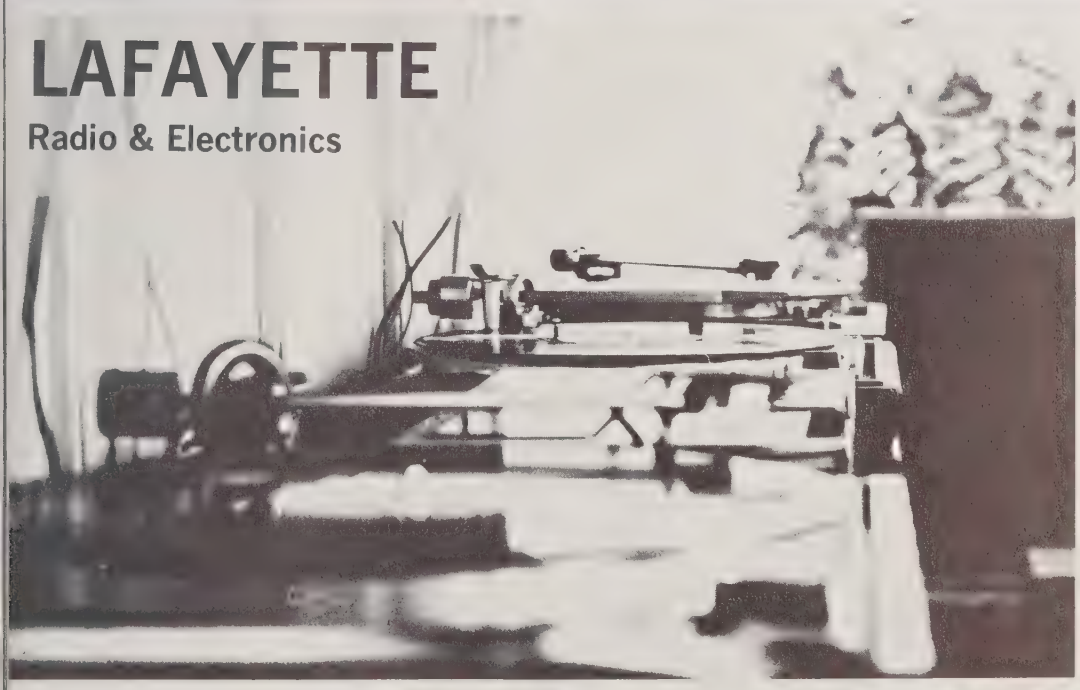

LAFAYETTE RADIO AND ELECTRONICS in Gateway Plaza carries the very latest in stereo components by such name brands as Sony, Lafayette, Garrard, and many others. Drop by for a showing of new **4 Channel Sound.** It makes stereo sound — ordinary!

SEBRING'S HAIRSTYLING in Gateway Plaza offers the ultimate in grooming for the man. Hairpieces, styling, haircuts, and hair accessories are all readily available. Come in for a new and better looking you.

CAMERON VILLAGE

BOYLAN PEARCE is one of Raleigh's finest family department stores. You will find everything for the home including china, linens, antiques and many more as well as clothes for the entire family.

BURTON'S in Cameron Village has just your bag — mini, midi, or maxi. Girls, go by to see them for the very latest in fashions.

The **Village Squire** in Cameron Village offers you a large selection of the finest clothing available for young men and women.

Village Opticians, conveniently located in Cameron Village with spacious parking, carries eye glasses, Contact lenses, and sun glasses. Contact Bill Barbour, Suite 236 in the Bryan Building.

Nowell's
Village Squire
IN
RALEIGH'S CAMERON VILLAGE

BEST WISHES FROM

JOSTEN'S

CLASS RINGS, FINE PAPERS, AND AWARDS
PAUL W. ELAM, Representative

P.O. BOX 631 PHONE 496-3748
LOUISBURG, N.C.

☆ AMERICAN YEARBOOK COMPANY

STUDIOS AND PLANTS:

☆ CAMBRIDGE, MARYLAND ☆ TOPEKA, KANSAS
☆ HANNIBAL, MISSOURI ☆ VISALIA, CALIFORNIA

☆NEW DIMENSION . . .
☆NEW DIMENSION . . .
☆NEW DIMENSION . . .
☆NEW DIMENSION . . .

REPRESENTATIVE:
Joseph J. Allegood
Wilson, N.C.

Colbert P. Howell

PHOTOGRAPHER

409 Vick Ave.
Raleigh
Telephone 7826570

Specializing
in bridal
and
portraiture.

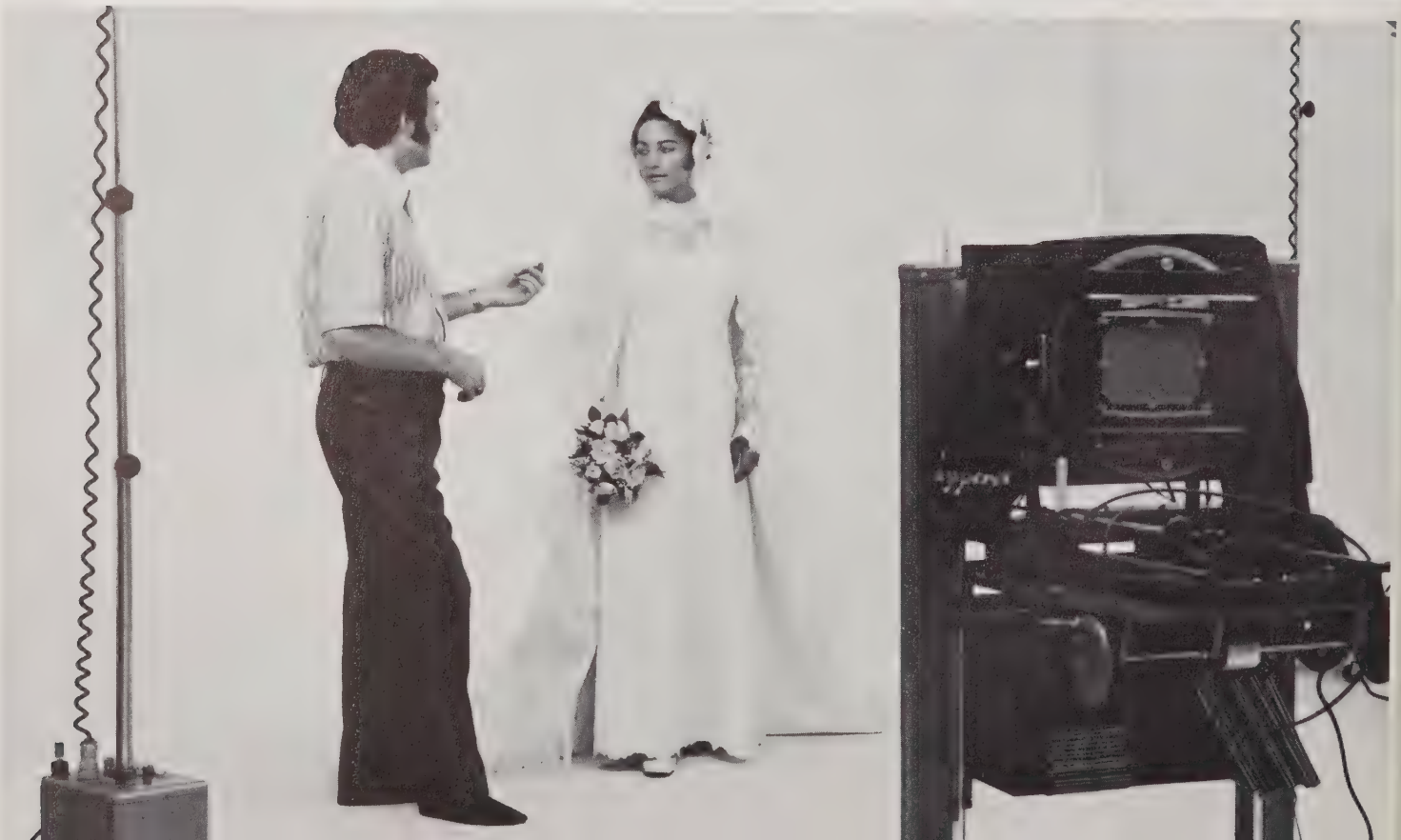

SPARTAN PATRONS:

BRIGGS HARDWARE

BOB JONES

DAVID NEER

JIM COLLIER'S NORTH HILLS HOBBY SHOP

JIM LINK

JUNIOR SHOE WORLD

MR. AND MRS. R. GLENN MUHLHEIM

SHEARER'S

MR. AND MRS. J. EDGAR KIRK

MR. AND MRS. HAROLD L. CHAPPLE, SR.

RUSSELL S. WOLLMAN

VILLAGE BOOK AND STATIONERY

Spring finally comes with Foster Grants, bicycles, hot pants, and impatient looks toward the future. As the days pass we see the time come when many of our friendships and activities come to a sad yet happy end — school's almost over!

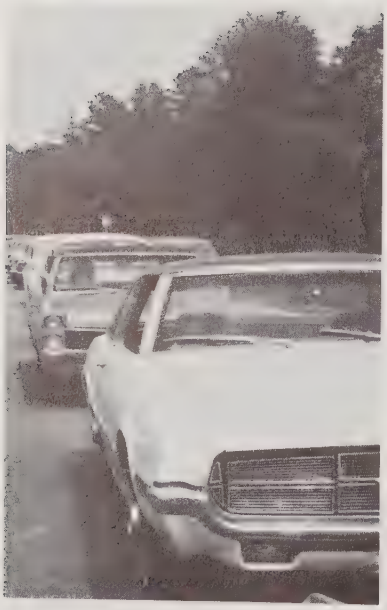

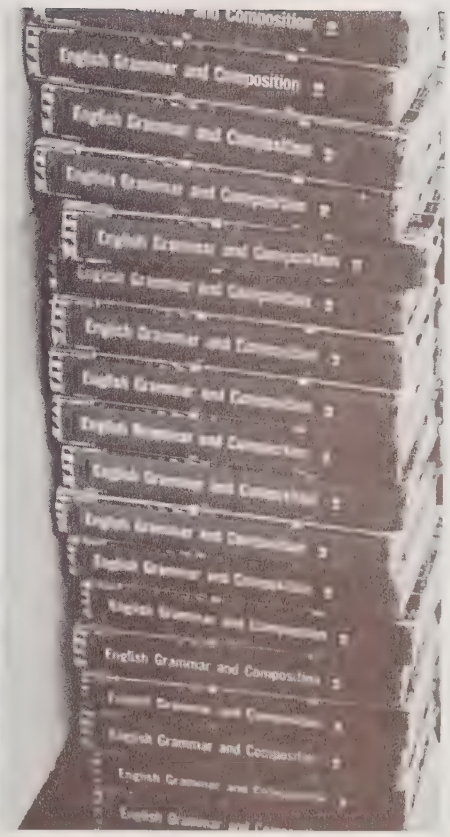
English Grammar and Composition

HF humanities festival

Dr. Lola May,
Aggressive, energetic,
Bringing enthusiasm,
Conveying the meaning
Of true learning
To teachers and parents
And most of all to us.

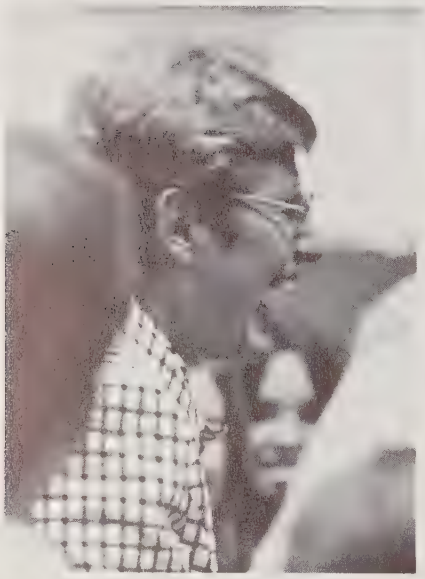

A new freedom
Where each one
Was a teacher with
His own ideas and interests —
Willing to share
(if able to give) —
But yet a student
With an open mind
To learn and accept.
Humanities Festival.

An idea that started with the hopes of one student
And steadily grew until 1500 shared those hopes.
Hopes that prompted over one hundred students
To get involved in a tremendous mass production.
It was an opportunity for self-expression
A time for us to become ourselves — lost in a world
That offered art, science, sports, and philosophy.
A warm friendliness replaced our usual indifference as
We realized education is not confined to a 8:45 to 3:30
Monday through Friday curriculum but it is constant;
It cannot be separated from life; learning is living
And the world of learning is infinite.

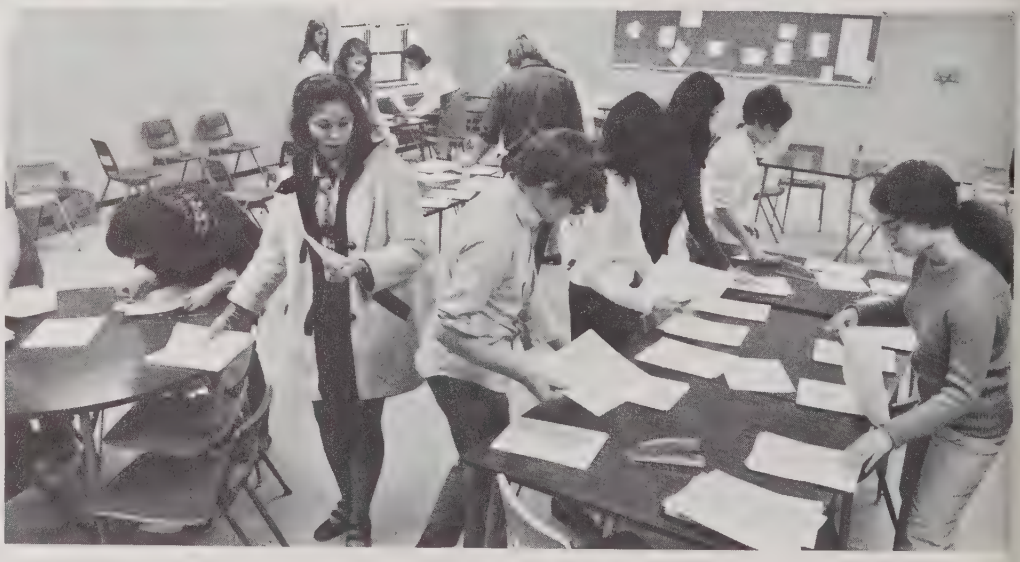

PICNIC

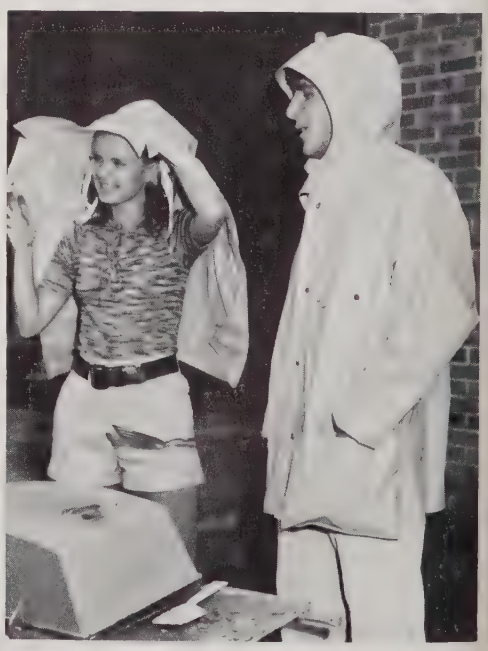

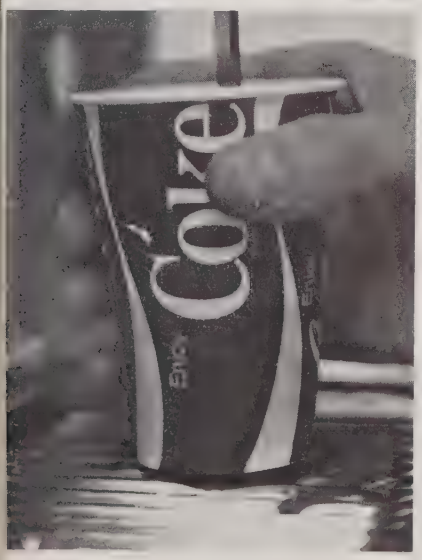

It was the beginning of the end
for the Class of 1971.
It began with a downpour —
of ALL days
Our picnic in the gym . . .
Everyone signing everyone else's
little white paper,
eating hamburgers and doughnuts
and blocking out the reality of
just how close the end was.

CLASS NIGHT

Out of the time machine came
A rehash of the major events
of three eventful years —
Selling (or trying to sell) Beth
Sanderson's first Homecoming
The victory of abolishing the dress code
Selling (or trying to sell) Barbecue tickets
Mike Cook of Nasco
Selling (or trying to sell) Rex
Playing basketball on donkeys?
Victory at the Junior-Senior Olympics
Senior slump
Does anybody really know what time it is?

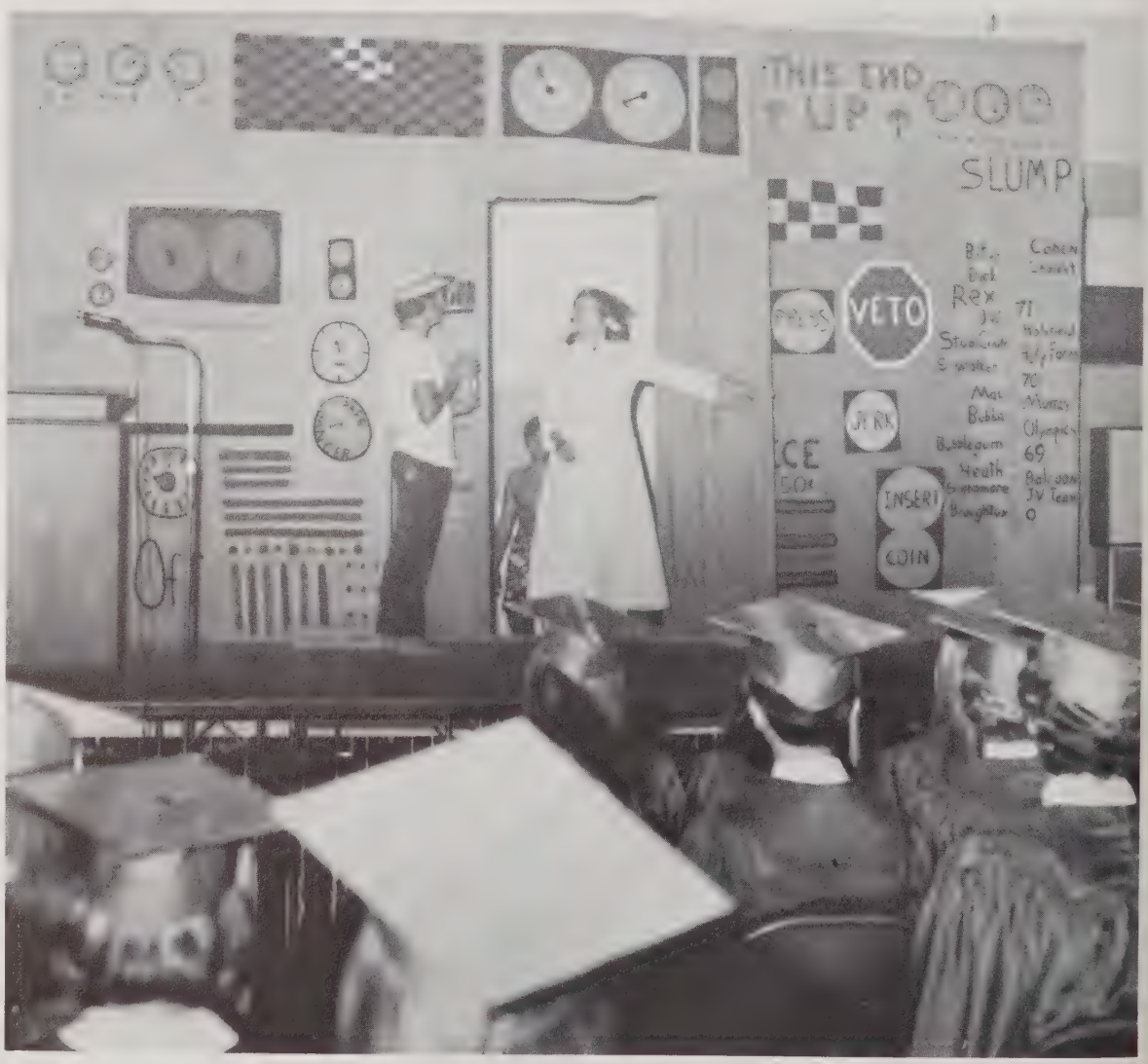

BACCALAUREATE

Our people. Who are they?
We thought for a few moments
of our people of today
who share with us
and our people of tomorrow
who wait for us.
We realized that we too
could be swayed to
carry praise or blame
a little too far
and we paused and listened to
Robert Frost's advice
and perhaps choose something
for our lives as steadfast
as a star.

SENIOR ASSEMBLY

We saw our classmates
Receive scholarships and awards
for their achievements
We were happy for them.
We listened to classmates
who truly cared about our school —
We struggled with them.
We suddenly saw 1000 friends
bidding us farewell and
wishing us well
and with tear-stained cheeks
and wrinkled robes
we said goodbye.

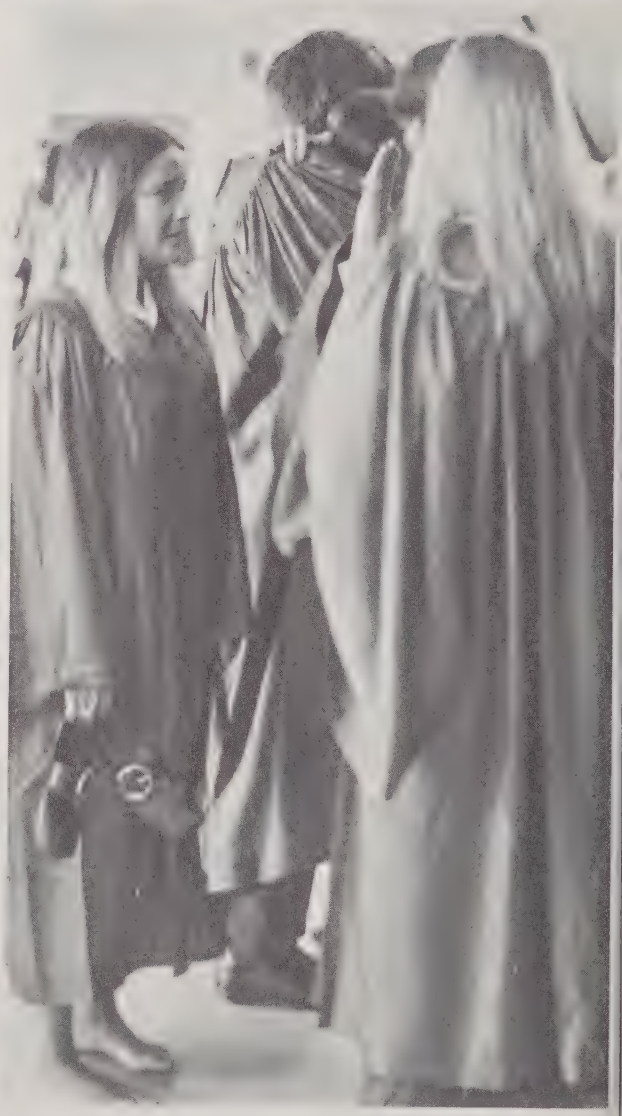

GRADUATION

For the last time
the familiar strains of
"Pomp and Circumstance"
accompanied us to our seats
where a challenge was dealt to us
to make the future
better than the past.

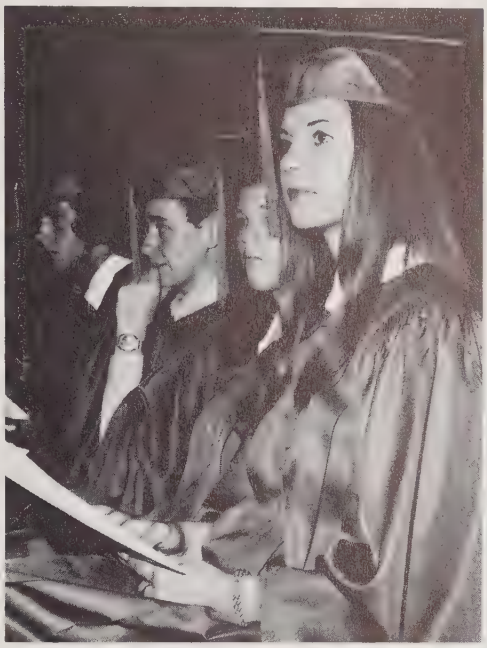

Four hundred names to be called
Four hundred lives to be
Influenced and toyed with.
Moving forward on each little "X"
the far future
becoming closer and closer
Which way shall I turn?
Should I dare to be someone?
A future of decisions to be made
because now
we are free to call the plays
A sigh of relief . . .

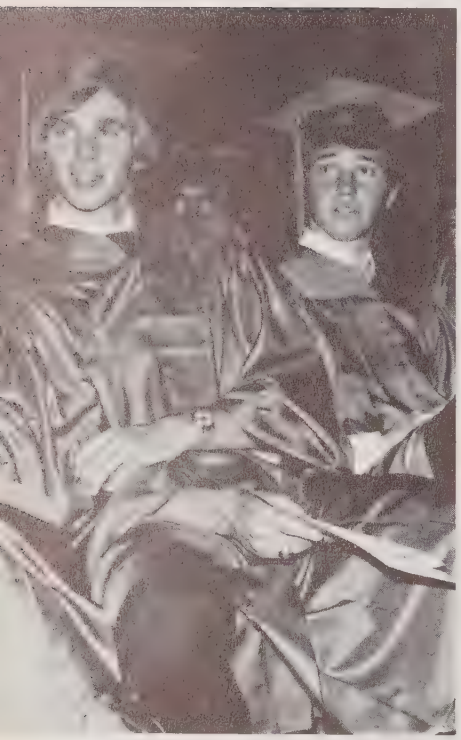

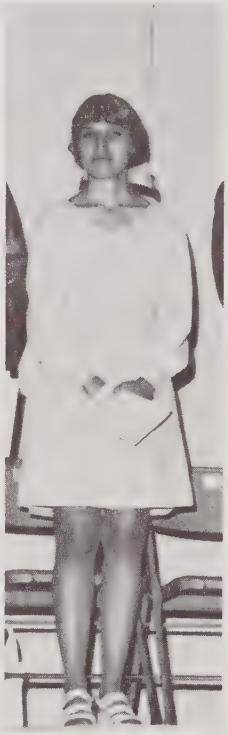

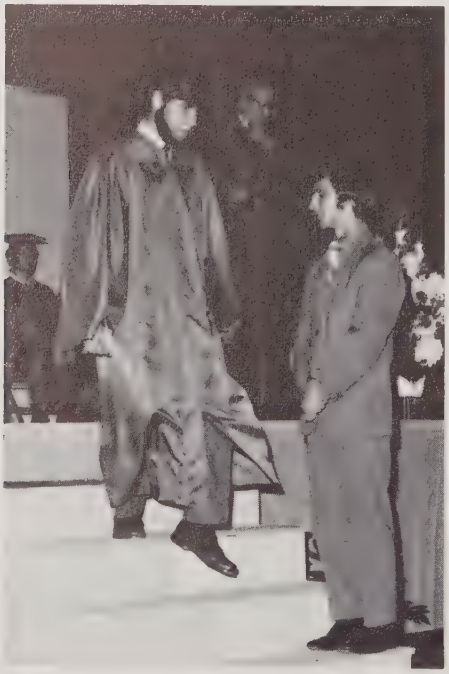

CHOOSE SOMETHING LIKE A STAR

O Star (the fairest one in sight),
We grant your loftiness the right
To some obscurity of cloud —
It will not do to say of night,
Since dark is what brings out your light.
Some mystery becomes the proud.
But to be wholly taciturn
In your reserve is not allowed.
Say something to us we can learn
By heart and when alone repeat.
Say something! And it says "I burn."
But say with that degree of heat.
Talk Fahrenheit, talk Centigrade.
Use language we can comprehend.
Tell us what elements you blend.
It gives us strangely little aid,
But does tell something in the end.
And steadfast as Keats' Eremite,
Not even stooping from its sphere,
It asks a little of us here.
It asks of us a certain height,
So when at times the mob is swayed
To carry praise or blame too far,
We may choose something like a star
To stay our minds on and be staid.

Robert Frost

ORL

WAKE COUNTY LIBRARIES
3 2046 03227 4032